

We are grateful to the Cantor Arts Center's donors who made gifts of funds, new pledges, and gifts of art this last fiscal year, and are deeply touched by the generosity and loyalty of our friends whose bequest distributions will impact the museum in perpetuity. With a total of more than \$8 million, every aspect of the Cantor was impacted, through gifts for collections and exhibitions, community outreach and education, and unrestricted support. We thank every donor and annual member who contributed to this total. Space allows us to recognize here those gifts of \$500 and above. Names marked with an asterisk (*) indicate gifts of art.

\$1,000,000 and up

Robert & Ruth Halperin Foundation
Maurine & Philip Halperin

\$100,000–\$999,999

Anonymous Donor
Susan & John Diekman
E. Rhodes & Leona B. Carpenter Foundation
Estate of Joseph & Meri Ehrlich
Marilyn Hohbach
Daryl & John Lillie*
Marmor Foundation*
Jane & Michael Marmor*
Darle & Patrick Maveety*
Vinie & J. Sanford Miller
Roslyn & Mervin Morris*

Valerie & David Rucker*

Chiara Santagostino & Dean Sussman*
Nancy & Eric Sussman*
Elizabeth & Herbert Sussman*
Stephen Sussman & Kelly Watson*
Barbara & Michael Wilsey

\$50,000–\$99,999

Anonymous Donor
Iris Cantor
Iris & B. Gerald Cantor Foundation
Koret Foundation
William Reller
The San Francisco Foundation
Gwynn & Howard Swigart

\$25,000–\$49,999

Cantor Arts Center Art Trips & Art Focus Lectures Committees
Jennifer Chrisman
Electra de Peyster
Lynn & Robert Ducommun
The Ducommun and Gross Foundation
Nancy Harris*
Elizabeth Swindells Hulsey
Rhoda Levinthal
Schwab Fund for Charitable Giving
Tad & Dianne Taube
Diane & Ernie Wolfe*

\$10,000–\$24,999

AARP
Melissa & James Badger
Mary Anne Nyburg Baker & Leonard Baker
Kit & Peter Bedford*
Bella Enterprises, Ltd.
Mildred & Paul Berg
Paula & Bandel Carano
Caroline Crawford
Suzanne & Bruce Crocker
Susan Ford Dorsey & Michael Dorsey
Sylvia Elsesser
Fidelity Charitable Gift Fund
Doris Fisher
Freidenrich Family Foundation
Jill & John Freidenrich
Andrea & John Hennessy
Nan & Orion Hoch
Julie Terrell Hooper & William Hooper
Lynn Gretkowski & Mary Jacobson
Jacque & John Jarve
Paula Kirkeby*
Liong Seen Kwee
Jillian Manus-Salzman & Alan Salzman
Shirley & Duncan Matteson
Deedee & Burton McMurtry
Janice & Stephen Meisel
Lisa & David Mooring

Neiman Marcus
Barbara Oshman
Pacific Peninsula Group
Peter & Kirsten Bedford Foundation
Marcia & Fred Rehms
Marlene & Garth Saloner
Sand Hill Foundation
Bella Schneider
Rita Barela & Thomas K. Seligman*
Charlotte & George P. Shultz
Silicon Valley Community Foundation
Stanford Hospital and Clinics
The Oshman Family Foundation
Marilynn & Carl Thoma
TriplePoint Capital
Wells Fargo Bank
Mr. & Mrs. Jack R. Wheatley

\$5,000–\$9,999

Barbara & Charles Arledge
Letitia & James Callinan
Noreen Carruthers
Charlene Cogan
Edwards Foundation
Barbara & William Edwards
Pamela Miller-Hornik & David Hornik
Joelle Kayden
L. S. F. (foundation)
Emily Leisy
McMurtry Family Foundation
Cathy McMurtry
Betsy & Bill Meehan
MSSB Gift Fund
Sharon Nieh
Mindy & Jesse Rogers
Christiane & George Smyth*
Elizabeth Rubinfien & Daniel Sneider*
Laurence Spitters
Madeline & Isaac Stein
Ali Walecka

\$2,500–\$4,999

Lysbeth Anderson
Dr. & Mrs. Peter Bing
Karen & David Dee
Ann Griffiths
Lucky & Walter Harrison
Grace & Laurance Hoagland
J/J Petricciani Foundation
P. L. Loughlin
Mary & R. Bruce Marsh
Marjorie & Marc McMorris
Teresa & Mark Medearis
Linda & Anthony Meier
Juliana Petricciani
Raymond Family Foundation
Elizabeth Raymond
Faye Russell



Manuel Neri (U.S.A., b. 1930), *Gustavo Series No. 1*, c. 1985.
Mixed media. Gift of Mr. and Mrs. Gerald D. Kohs, 2011.87

The Cantor received more than 2,600 gifts.

\$2,500–\$4,999 (Cont.)

Catarina & Andrew Schwab
Deborah & Michael Shepherd
Mary & Mark Stevens
Christine Suppes
Patrick Suppes
Preetha & Immanuel Thangaraj
Jeanne Vander Ploeg
Vanguard Charitable
Endowment Program
Rex Vaughan
Jacqueline & Eric Weiss
Sheila Duignan & Michael Wilkins
Judith & Peter Wolken
Wendy & David Wright

\$1,000–\$2,499

Anita & Marc Abramowitz
Maya Adam & Lawrence Seeff
Anne & Gerald Down
Charitable Fund
Marianne Arnstein
Carissa Ashman
Mrs. Burt Avery
Helena & Richard Babb
Alison & James Barta
Nancy & Clayton Bavor
Stefanie & Gregory Beasley
Joanne Blokker
David Breckenridge
Marilyn & Allan Brown
Mr. & Mrs. C. Preston Butcher
Shauna Mika & Rick Callison
Martha & Paul Chamberlain
Karen Christensen

Lynda & Charlie Clark
Fannie Allen & George Cogan
Diane Copeland
Joan Corley
Ann & E. David Crockett
Bridget & Charles Davis
Ann Baskins & Thomas DeFilippis
Mr. & Mrs. Roy Demmon
Susan & Harry Dennis
Hayley Ditzler
Anne & Jerry Down
Dupont Consulting
Linda & Mike Edwards
Mr. & Mrs. Albert Eisenstat
Sally Randel & Paul Fearer
Fenton Family Foundation
Mr. and Mrs. Noel Fenton
Cynthia Floyd
Doris-Jane Fondahl
Cathleen & Michael Foster
Amy & Eric Freidenrich
Carol C. & Joel P. Friedman
Louise Frye
Betsy & Robert Gamburd
Judith & Michael Gaulke
Alison Geballe
Prof. Emeritus & Mrs. Theodore
Geballe
Lynn & James Gibbons
Robert Gold
Marcia & John Goldman
Anne & Lawrence Hambly
Jennifer Min & Steve Harrick
Lisa Friedman & James Harris
Merrilee & William Harris



Dale Chihuly (U.S.A., b. 1941), Red Sunset Basket Set, 2002. Glass. Gift of Chihuly Studio, 2011.157 a-f. © Dale Chihuly

Heather & Bill Hilliard
Karen & William Jason
The Jason Family Foundation
Lucie Jay
Jewish Community Federation
Jewish Community Foundation
Karen & Ron Johnson
Annette & David Jorgensen
John Jorgenson
Betty & Robert Joss
Elaine Baskin & Kenneth Krechmer
Linda & James Landau
Joan Lane
Jane & Drew Lanza
Bren & Lawrence Leisure
Leland & Kathleen Kaiser
Foundation
Nancy Livingston & Fred Levin
Susan & Richard Levy
Beverly & Peter Lipman
Sandy Littlefield
Jessica & Frank Lonergan
Elizabeth & Joseph Mandato
Sally Marshall
Katherine & Robert Maxfield
Christie & James McCoy
Merle Hilliard Charitable Trust
Martha & Roger Mertz
Michael & Paula Rantz Foundation
Shana & David Middler
Constance Miller
Nancy Montgomery
Mrs. Albert Moorman
Estate of Richard L. Narver
Anne Casey & David Neuman
Sue & Robert O'Donnell
Lynne & Perry Olson

P. H. Smith Westwood Properties II
Pacific Life Foundation
Carrie & Gregory Penner
Paula & Michael Rantz
Patricia & Rowland Rebele
Judith & John Renard
Sally & John Robinson
Wendy & Jeffrey Rohn
Michelle & Ray Rothrock
Amy & William Salisbury
Frances Codispoti
& Kenneth Schroeder
Alan Gerald Sieroty
Barbara & Arnold Silverman
Jacqueline & Pieter Smith
Eta & Sass Somekh
The Somekh Family Foundation
Srinija Srinivasan
Stanford Federal Credit Union
Mr. & Mrs. Hugh Taylor
Cindy & Jeff Traum
Ellen Uhrbrock
The Walton Family Foundation
Wendy Warren
Carolee White
Quin & Douglas Whitman
David Wollenberg
Gayla Lorthridge & Walter Wood

\$500–\$999

Michael Adler
Nicole & Joseph Akerman
Katherine & George Alexander
Paul Althouse
Veronica Arthur
ArtNow International
Terrye & Robert Bellas



Frank Lobdell (U.S.A., b. 1921), Fall 1980, 1980. Oil on canvas. Gift of Susan Parrish Land, 2011.126

Gifts of more than \$8.1 million benefited the Cantor's artistic program.

DONOR RECOGNITION (Cont.)

\$500–\$999 (Cont.)

Meg Lacy & Jeff Berkes
 Recia & Mark Blumenkranz
 Suzanne Boutin
 Lorie & Thomas Boyd
 Gayle & J. Stephen Brugler
 Mary & Luca Cafiero
 Chris Carlton
 C. Diane Christensen
 Rosa & Werner Cohn
 Margaret & Yogen Dalal
 Kathleen Davis
 Joan Hong & Roger Day
 Janet & Guy DiJulio
 Mr. & Mrs. J. Philip DiNapoli
 Peggy & Stephen Dow
 Janet & William Eaglestein
 David Elliott
 Suzanne & Allan Epstein
 Nancy & John Etchemendy
 Lynn Bunim & Alexander Fetter
 Fidelity Charitable Gift Fund
 Fidelity Investments
 Jeanne & Frank Fischer
 Ann & Robert Fletcher
 Marc Franklin

Nancy & Charles Geschke
 Mrs. Jonathan B. Gifford
 Mary & Clinton Gilliland
 Mr. & Mrs. Robert Glockner
 Cheryl Goodrich
 Susan & William Gould
 Irene Wapnir & Ralph Greco
 Wendy & Leonard Gumport
 Carol & Dexter Hake
 Celeste Baranski & Paul Hammel
 Patricia Huggins
 Leslie & George Hume
 Lori & Deke Hunter
 Beth & Luther Izmirian
 Betty Johnson
 Alyce & Steven Kaplan
 Jill & Donald Knuth
 Iris & Harold Korol
 Grayson & David Lane
 Elise & George Liddle

Carol & Hal Louchheim
 Linda Lynch
 Joanne & Robert Mann
 Sonia Dhillon-Marty &
 Hugo-Lancelot Marty
 Alex Matson
 Brian McCune
 Phyllis Moldaw
 Charlotte Lowell &
 Charles Munger
 Antje & Paul Newhagen
 Peter Nosler
 Peggy & J. Boyce Nute
 Mary O'Rourke
 Susan & Franklin Orr
 Gretchen & Robert Ostenberg
 Blair & Kevin Paige
 Margaret Baxter-Pearson
 & Eric Pearson

We acquired 406 artworks through purchases made possible by gift funds.

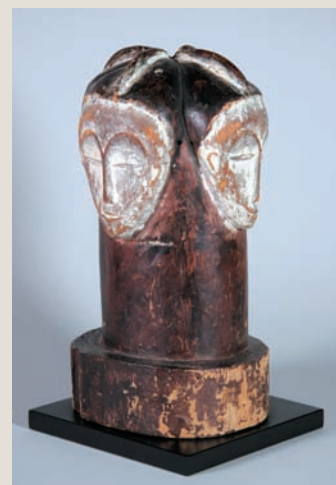

Artist unknown (Fang peoples, Gabon), Four-faced Headdress, 1850–1950. Wood and pigment. Given in honor of Thomas K. Seligman by the Halperin Family, 2011.125

Ann & John Perez
 Barbara & Warren Poole
 Paula & William Powar
 Laurose & Burton Richter
 Adolph Rosekrans
 Jane Vaden & Norman Roth
 Theresa & Mark Rowland
 Norma & Charles Schlossman
 Pamela & Lawrence Schwab
 William P. Scott III
 Seeblick Properties
 Phyllis & Kenneth Sletten
 Martha Stillman
 Robert Strohecker
 Susan & James Sweeney
 Betty & Charles Swezey
 Berl Jean Symmes
 Clare & Christopher Tayback
 Mrs. William P. Thomas
 Janet Brownstone
 & Andrew Verhalen
 Gail & Robert Walker
 Katherine & Stephen Wurzburg
 Katharina Zellweger



Frank Marshall (South Africa, b. 1985), Dead Demon Rider I, 2010. Archival digital print. Museum purchase made possible by the Phyllis Wattis Program Fund, 2012.14

CONTEMPORARY COLLECTORS CIRCLE

Margaret Anderson
 Nancy Bavor
 Foster & Myron Beigler
 Judith & Henry Blommer
 Barbara Bogomilsky
 Ann Bowers
 Polly & Thomas Bredt
 Tecoah & Thomas Bruce
 Casey Carsten
 Joyce Castellino
 Lynda & Charlie Clark
 Suzanne & Bruce Crocker
 Ann & E. David Crockett
 Susan Dennis
 Susan & John Diekman
 Jennifer DiNapoli
 Barbara & William Edwards
 Norma Egan
 Jo-Anne Beardsley
 & Gilbert Ellenberger
 Valerie Evans
 Jeanne & Frank Fischer
 Doris Fisher
 Cynthia & Bill Floyd
 Jill & John Freidenrich

Marilee Gardner
 Lynn & James Gibbons
 Nancy Gonzalez
 Ann Griffiths
 Susan & Harry Hartzell
 Lucie Jay
 Annette Jorgensen
 Betty & Robert Joss
 Jeanne Kennedy
 Iris & Harold Korol
 Elaine Baskin
 & Kenneth Krechmer
 Diane La Franci
 Kathryn Ladra
 Gloria Levy
 Daryl & John Lillie
 Beverly & Peter Lipman
 Gayla Lorthridge
 Carol & Hal Louchheim
 Linda Lynch
 Suzanne & Stanley Mantell
 Katherine & Robert Maxfield
 Jane McInnis
 Sonia & Edgar McLellan
 Deedee & Burton McMurry
 Cathy McMurry
 Linda Meier
 Martha Mertz
 Pamela Miller-Hornik
 Roslyn Morris
 Carol Nie
 Peter Nosler
 Barbara Oshman
 Gretchen & Robert Ostenberg
 Jane Otto
 Helen & Joseph Pickering
 Barbara & Warren Poole
 Barbara Preuss
 Judith & Walter Robinson
 Ruth Seiler
 Barbara Silverman
 Bonnie Silverman
 Judith Sleeth
 Julie Veitch
 Nancy Veitch
 Judith Wolken
 Jennifer Yelland
 Sara Zumwalt



John Livingston (Kwakwaka'wakw, Canada, b. 1951), Transformation Mask, 2011. Wood, paint, rope, metal, and electronic equipment. Given in honor of Thomas K. Seligman for the transformation of the museum during his 20-year directorship by Marcia and Fred Rehmus, 2011.71



Barbara Hepworth (England, 1903–1975), Single Form (Aloe), 1969. Bronze. Given in honor of Thomas K. Seligman by Peter and Kirsten Bedford, 2011.106

HONORARY & MEMORIAL GIFTS

In Honor of Janet Winnick & Dennis Arriola
 Imelda Young & David Tupper
In Honor of Bernard Barryte
 Ed Sugar
In Honor of Katherine Clifford
 Gene & Robert Clifford
In Memory of Doris-Jane Fondahl
 Jean Colby
 Leonie Batkin
 Phyllis Willits
In Honor of Jill & John Freidenrich
 Frances Codispoti
 & Kenneth Schroeder

In Honor of Carol C. Friedman
 Judith Cohn
In Memory of William Jason
 Robert Mertz
In Honor of Shirley & Duncan Matteson
 Barbara & Arnold Silverman
In Honor of Janet Murphy
 Jennifer Schatz
In Honor of Norma Schlossman
 David Schlossman
In Memory of Bobbie Stewart
 Barbara Jamison
In Honor of Cindy Traum
 Lisa Voge-Levin & Peter Levin

*Our exemplary volunteer corps gave
 22,500 hours of service.*

DONOR RECOGNITION (Cont.)

IN HONOR OF THOMAS K. SELIGMAN

The gifts were made between September 1, 2010 and August 31, 2012. Names marked with an asterisk (*) indicate gifts of art.

Marian & James Adams
Katherine Adams
Judith Amsbaugh
Anne & Gerald Down
Charitable Fund
Anonymous Donor*
Barbara & Charles Arledge
Marilyn Austin
Mrs. Burt Avery
Mary Anne Nyburg Baker
& George Baker
Heidi & Jost Baum
Nancy & Clayton Bavor
Kit & Peter Bedford*
Mildred & Paul Berg*
(promised gift)
Shirley Biggerstaff
Mrs. Peter S. Bing
Donna Blank
Joanne Blokker
Judith & Henry Blommer
Barbara Bogomilsky
Eleanor & Harlan Bortner
Pauline Brown
Margaret Burgett
Patricia & Richard Calfee
Cantor Arts Center commission
from the Susan & John Diekman
Fund*
Iris Cantor

Paula & Bandel Carano
Chris Carlton
Regina & Gerhard Casper*
Jane Chai
Carolyn Chappell
Kristine Ching
Susan & Robert Christiansen
Lynda & Charlie Clark
Betty & Albert Cohen
Diane Copeland
Suzanne & Bruce Crocker
Dee Cunningham
Anne Dauer
Joan Hong & Roger Day
Lena De Kesel-Lams
Ingrid Deiwiks
Susan Dennis
Susan & John Diekman*
Beverly Docter
Anne & Jerry Down
The Ducommun and Gross
Foundation
Lynn & Robert Ducommun
Mona & John Duggan
Gary & Jeffrey Dunker
Ann & Ronald Edwards
Sylvia Elliott
Frances Escherich
Nancy & William Farrar
Anita & Solomon Feferman
Fenton Family Foundation
Mr. & Mrs. Noel Fenton
Lynn Bunim & Alexander Fetter
Susan & Philip Fialer
Fidelity Charitable Gift Fund
Nancy & Thomas Fiene
Elizabeth & James Fisher



John Singer Sargent (U.S.A., 1856–1925), Portrait of Sally Fairchild, 1884–87. Oil on canvas. Gift of Dr. Herbert and Elizabeth Sussman, David and Valerie Rucker, Dr. Stephen Sussman and Kelly Watson, Eric and Nancy Sussman, and Dean and Chiara Sussman, 2012.1

Doris-Jane Fondahl
Dianne & Charles Frankel*
Marc Franklin*
John & Jill Freidenrich*
(promised gifts)
Carol C. & Joel P. Friedman
Karen Fung
Mimi Gardner Gates
Barbara & Albert Gelpi
Lynn & James Gibbons
Eith Glazener
Mr. & Mrs. Robert Glockner
Richard Gonzalez
Irene Wapnir & Ralph Greco
The Halperin Family*
Susan Harby
Carole Harlow
Jane Harris
Judith & Jerrol Harris

Lucky Harrison
Susan & Harry Hartzell
Faith & Allen Hastings
Jean Heaton
Deborah Port
& Michael Heymann*
Robnett Hill
Marilyn Hohbach
Brenda Holston
Laurie Holyoake
Patricia & Robert Huggins
Elizabeth Hulsey
Josephine & John Hunter
Joan & John Inglis
Iris & B. Gerald Cantor Foundation
Kiyo Iwahashi
Karen & David Jessen
Jewish Community Foundation
Barbara Johnson



Zhan Wang (China, b. 1962), Flowers in the Mirror (Golden Gate Bridge), 2005. Digital chromogenic color print. Gift of Mr. & Mrs. L. S. Kwee, in honor of Thomas K. Seligman, 2012.215

*Many donors made gifts of funds
and art in honor of Thomas K. Seligman
upon his retirement.*

Betty Johnson
 Helen Jones
 Dr. & Mrs. Ronald Kaye
 Mia Ringbom & Mark Keavney
 Paula Kirkeby
 Anna Koster & William Kirkpatrick
 Michele & Steve Kirsch
 Phoebe Korn
 Liong Seen Kwee
 Amy Ladd
 Landreth Family Foundation
 William Landreth
 Mrs. L. William Lane, Jr.
 Jane & Drew Lanza
 Marie Larabie
 Elise Liddle
 Daryl & John Lillie*
 Mrs. Charles Lobel
 Kirk Edward Long*
 Carol & Hal Louchheim
 Hazel Louie
 Mandy MacCalla
 Joanne & Robert Mann
 Marmor Foundation*
 Jane & Michael Marmor*
 Sally Marshall
 Ann Mason
 Darle & Patrick Maveety*
 Merele McClure

Janet McGary
 Shirley McKelvey
 Deedee & Burt McMurtry*
 (promised gift)
 Linda & Anthony Meier
 Karen Mela
 Martha & Roger Mertz
 Christina & Michael Meyer
 Penelope Midlock
 Brenda Miller
 Vinie & J. Sanford Miller*
 Patricia Miller
 Lisa & David Mooring
 Jennifer & John Muhlner
 Holde & George Muller
 Carole MULLowney
 Manuel Neri*
 Alicia & Merrill Newman
 Ellen & Walter Newman
 Peter Nosler
 Patricia O'Keefe
 Gretchen Ostenberg
 Judith Ousterhout
 Sandra Patterson
 Helen & Joseph Pickering
 Norma Pollock
 Barbara & Warren Poole*
 Paula & William Powar
 Barbara Preuss



Artist unknown (Gurage peoples, Ethiopia), Neckrest, 1950–1978. Wood. Museum purchase made possible by the Halperin Acquisition Fund, 2012.55

Mary Radin
 Patricia & Rowland Rebele
 Marcia & Fred Rehmus*
 (commission)
 Barbara Reis
 William Reller
 Marlyn Richards
 Barbara Riper
 Frank Roberts
 Adolph Rosenkrans
 Nancy & Norman Rossen
 Howard Rubin
 Shulamith Rubinfien
 Mrs. George B. Saxe
 Nancy & Alan Schatzberg
 Norma & Charles Schlossman
 Seeblick Properties
 Deborah & Michael Shepherd
 Sandra & David Siegmund
 Alan Sieroty
 Silicon Valley Community
 Foundation
 Marion & Kendric Smith
 Kim Sommer
 Judithe Speidel
 Alfred P. Spivack, MD Family Ethnic
 Art Collection*
 Peter Stansky
 Mrs. Stewart Steere
 Michael Sullivan
 Ann Tanenbaum

Marilyn Taubman
 Marilynn & Carl Thoma
 Carol Toppel
 Cindy & Jeff Traum
 Patricia Vadopalas
 Julie Veitch
 Marie Vought
 Gail & Robert Walker
 Julia & Ian Wall
 Molly & Stephen Westrate
 Barbara Whitman
 Kathryn & Thomas Wiggins
 Melanie & Ronald Wilensky
 Phyllis Willits
 Diane & Ernie Wolfe*
 Miriam Wolff
 Judith Wolken
 John Working
 Sirina Yap
 Thorisa Yap
 Irene Yeh
 Jennifer Yelland
 Arnold Zwicky



ITE IN MVNDVM VNIVERSVM, ET
 PRÆDICATE EVANGELIUM OMNI CRE-
 ATVRÆ. Qui crediderit, & baptizatus fuerit, saluus erit:
 qui uero non crederit, condemnabitur. Per uocem eius qui crediderit
 hæc subsequuntur. Per nomen meum dæmonia eieciunt, &c.

Hendrick Goltzius (Netherlands, 1558–1617), Christ, 1589. Engraving. Gift of Joseph and Deborah Goldyne, 2011.100.1

*The collections were enriched by
 229 gifts of art.*

DONOR RECOGNITION (Cont.)

MUSEUM LEGACY CIRCLE

The following donors have included the Cantor in their estate plans for gifts of art or funds. Names marked with an asterisk (*) indicate that the bequest has been distributed.

Paul & Mildred Berg
 Eric & Elaine Berson
 Theodore Bravos*
 Horace W. Brock
 Pauline Brown
 Gayle Brugler
 Alice Meyer Buck*
 Betye Burton
 Mr. & Mrs. William A. Campbell
 Bliss Carnochan
 Virginia & William Carpenter
 Betty & George Cilker
 Nancy Patricia Coe
 Betty & Albert Cohen
 John Steinfirst & Sharon Collins
 Margaret H. Crary
 Anne Dauer
 Shirley Ross Davis
 Joanna Despres*
 Dagmar Dern*
 Susan & John Diekman
 Beverly & Stephen Docter
 Professor William Eddelman
 Meri & Joseph Ehrlich*
 Professor Alexander Fetter
 M. Richard Giffra*
 Gerry Gilchrist
 Barbara Goldenberg*
 Barbara Gray*

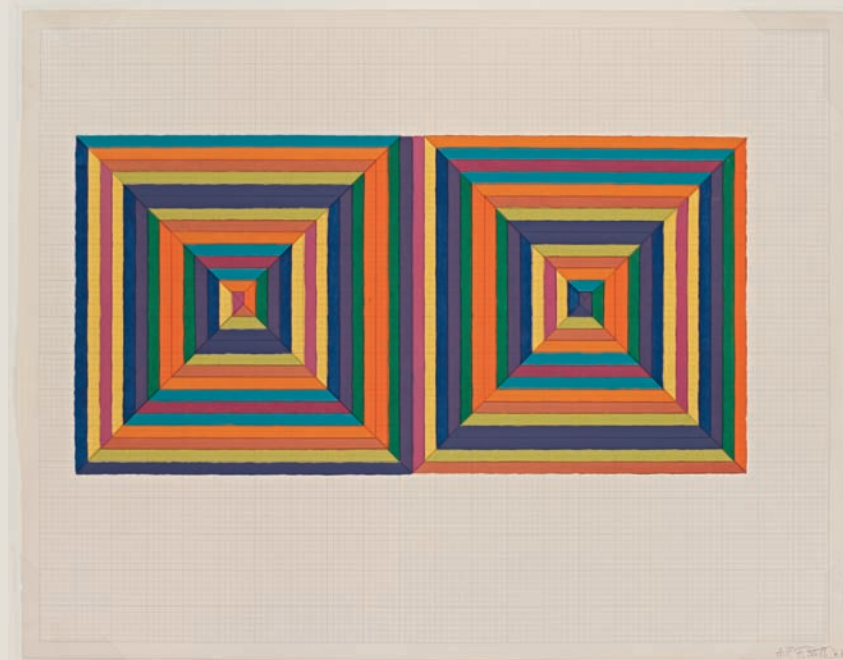

Frank Stella (U.S.A., b. 1936), *Fortín de las Flores (First Version)*, 1967. Screenprint with hand-penciling on graph paper. Bequest of Connie Lembark, 2012.12. © Frank Stella/Artist Rights Society (ARS), New York

Ruth Halperin*
 Nancy Harris
 Priscilla & George Hexter
 Todd Hochstatter
 Robert S. Hockwald
 Marilyn Hohbach
 Virginia & Benjamin Holt
 Mr. & Mrs. Howard Hubbard
 Janet Kreager Huston

Professor Kennell Jackson, Jr.*
 Patricia Geary Johnson ('51)
 & George Robert Johnson
 Phoebe Korn
 Ambassador Bill Lane*
 Jean Lane
 William Leben
 Connie Lembark*
 Mortimer C. Levintritt*
 Marjorie Lewisohn*
 Daryl & John Lillie
 Kirk Edward Long
 P. L. Loughlin
 Stewart Marshall
 Darle & Patrick J. J. Maveety
 Joseph McCrindle*
 Roberta McKee*
 Burton & Deedee McMurtry
 Jane B. Miller*
 Samuel C. Miller
 J. Sanford Miller
 Myrna Mitchner
 Richard Narver*
 Pauline Newcomer
 Alicia & Merrill Newman

Leonard & Elizabeth Offield*
 Marion B. Pierstorff*
 Barbara & Warren Poole
 Michael Heymann
 & Deborah Port
 Marcia & Fred Rehms
 Nancy Weeks Rossen
 Dorothy & George Saxe
 Laurel Schumann
 Robert & Pauline Sears*
 Dr. A. Jess Shenson*
 Dr. Ben Shenson*
 Alan Sieroty
 Gaither Hatcher Smith
 & W. Byron Smith
 Professor Peter Stansky
 Jean Steiner*
 Mary Tanenbaum '36
 Eugenie & Hugh Taylor
 Harold C. Torbert*
 Ellen Uhrbrock
 Beth Van Hoesen*
 Melitta & Rex Vaughan
 Florence Williams*
 Connie Wolf

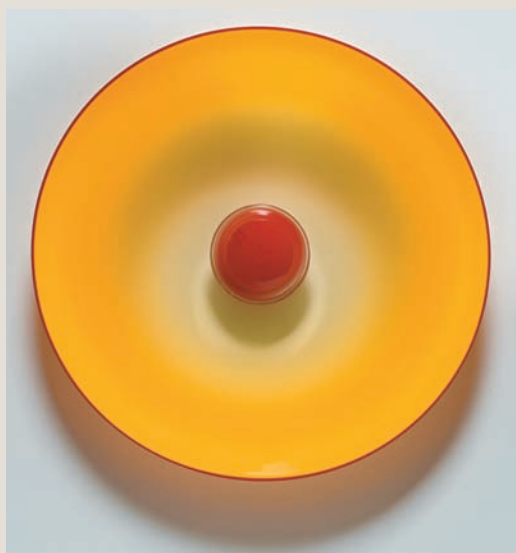

Benjamin Moore (U.S.A., b. 1952), *Yellow and Ferrari Red Palla*, 2000. Blown glass. Given in honor of Thomas K. Seligman by Susan and John Diekman, 2011.74

Eight donors established new bequest intentions for the Cantor.