

FRONT ELEVATION
SCALE 1/4" = 1'-0"

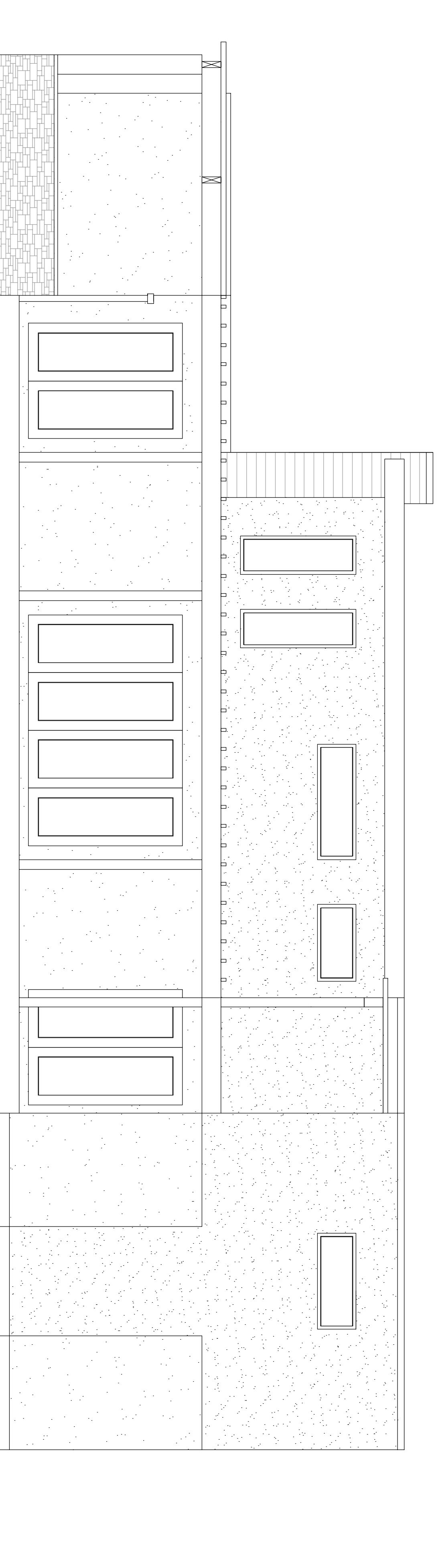

RIGHT SIDE ELEVATION
SCALE 1/4" = 1'-0"

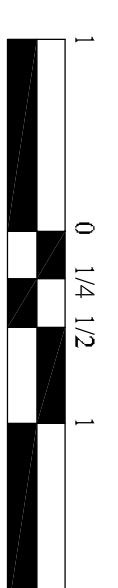

Revisions By

STUDIO 14
20400 IRON SPRINGS ROAD
LOS GATOS, CA 95033
PH/TEXT 408 887-2212 FAX 408 837-2212
DAVIDTAMIRA@GMAIL.COM

A New Residence for:
The Lik Residence
551 Maybell Avenue
Palo Alto, CA

DATE: 05.05.15
DRAWN: D.Tamira

© 2015 Studio 14 Architecture, Inc. All rights reserved. This drawing is the property of Studio 14 Architecture, Inc. and is intended for the use of the client only. No part of this drawing may be reproduced or transmitted in any form or by any means, electronic, mechanical, photocopying, recording, or by any information storage and retrieval system, without the prior written permission of Studio 14 Architecture, Inc. The client agrees to hold Studio 14 Architecture, Inc. harmless from any and all claims, damages, or liabilities, including reasonable attorneys' fees, arising from the use of this drawing. The client also agrees to hold Studio 14 Architecture, Inc. harmless from any and all claims, damages, or liabilities, including reasonable attorneys' fees, arising from the use of this drawing.

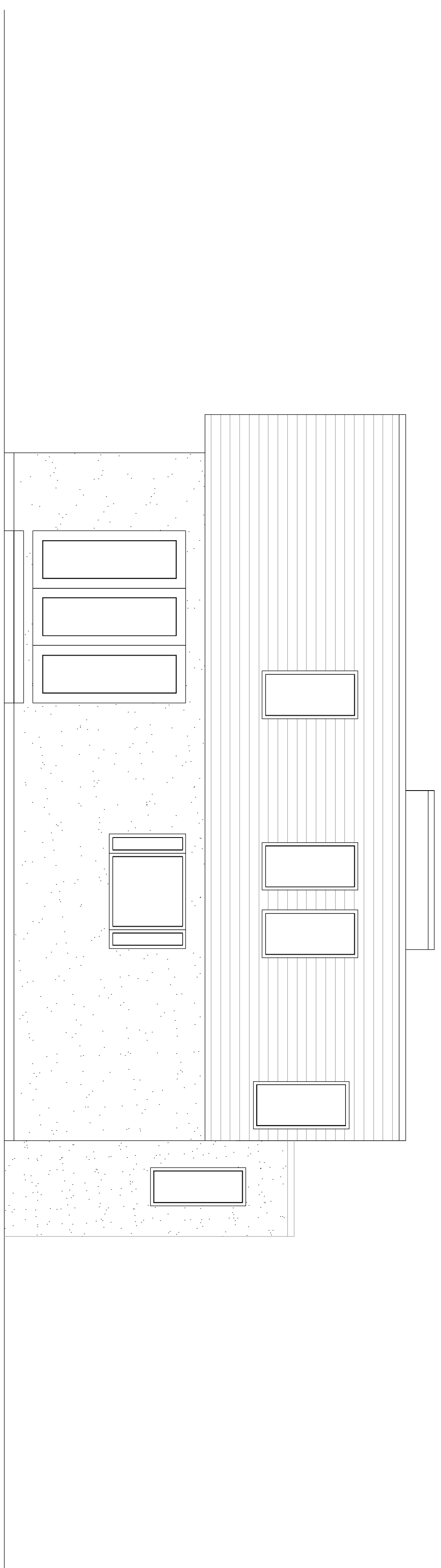

REAR ELEVATION
SCALE 1/4" = 1'-0"

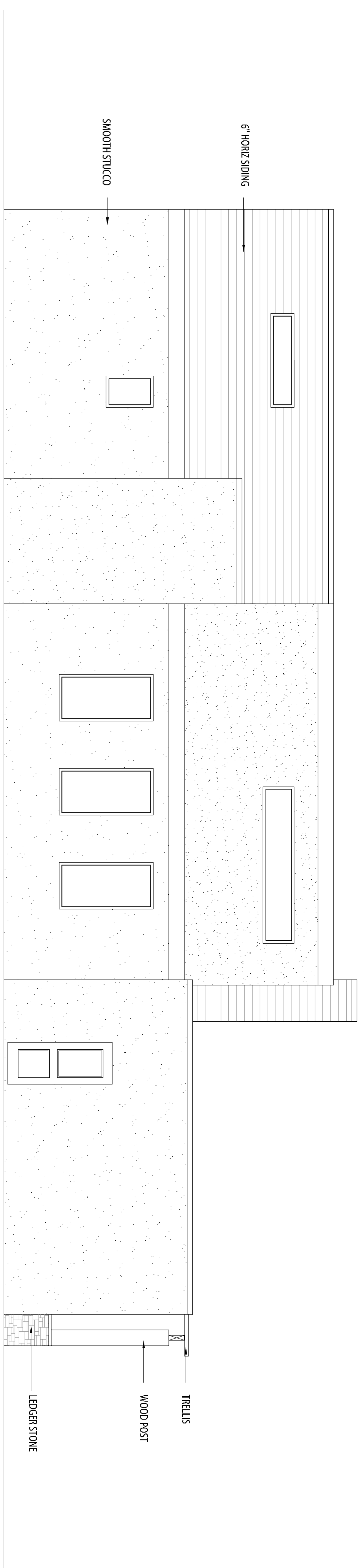

LEFT SIDE ELEVATION
SCALE 1/4" = 1'-0"

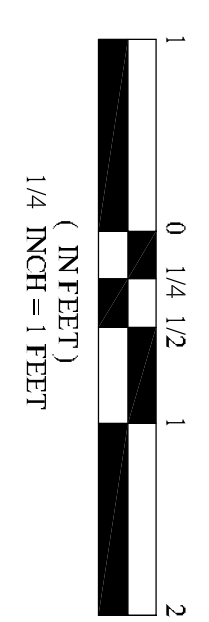

Revisions	By

STUDIO 14
 20400 IRON SPRINGS ROAD
 LOS GATOS, CA 95033
 PH/TEXT 408 887-2212 FAX 408 837-2212
 DAVIDTAMIRA@GMAIL.COM

A New Residence for:
The Lik Residence
 551 Maybell Avenue
 Palo Alto, CA

DATE: 05.05.15
 DRAWN: D.Tamira

© 2015 Studio 14 Architecture, Inc. All rights reserved. This drawing is the property of Studio 14 Architecture, Inc. and is loaned to the client for their use only. It is not to be reproduced, stored in a retrieval system, or transmitted in any form or by any means, electronic, mechanical, photocopying, recording, or by any information storage and retrieval system, without the prior written permission of Studio 14 Architecture, Inc. The client agrees to hold Studio 14 Architecture, Inc. harmless from and against all claims, damages, and expenses, including reasonable attorneys' fees, arising from the use of this drawing for any purpose other than that intended by Studio 14 Architecture, Inc. The client also agrees to hold Studio 14 Architecture, Inc. harmless from and against all claims, damages, and expenses, including reasonable attorneys' fees, arising from the use of this drawing for any purpose other than that intended by Studio 14 Architecture, Inc.

STUDIO 14
 20400 IRON SPRINGS ROAD
 LOS GATOS, CA 95033
 PH/TEXT 408 887-2212 FAX 408 837-2212
 DAVIDTAMIRA@GMAIL.COM

A New Residence for:
The Lik Residence
 551 Maybell Avenue
 Palo Alto, CA

DATE: 05.05.15
 DRAWN: D.Tamira

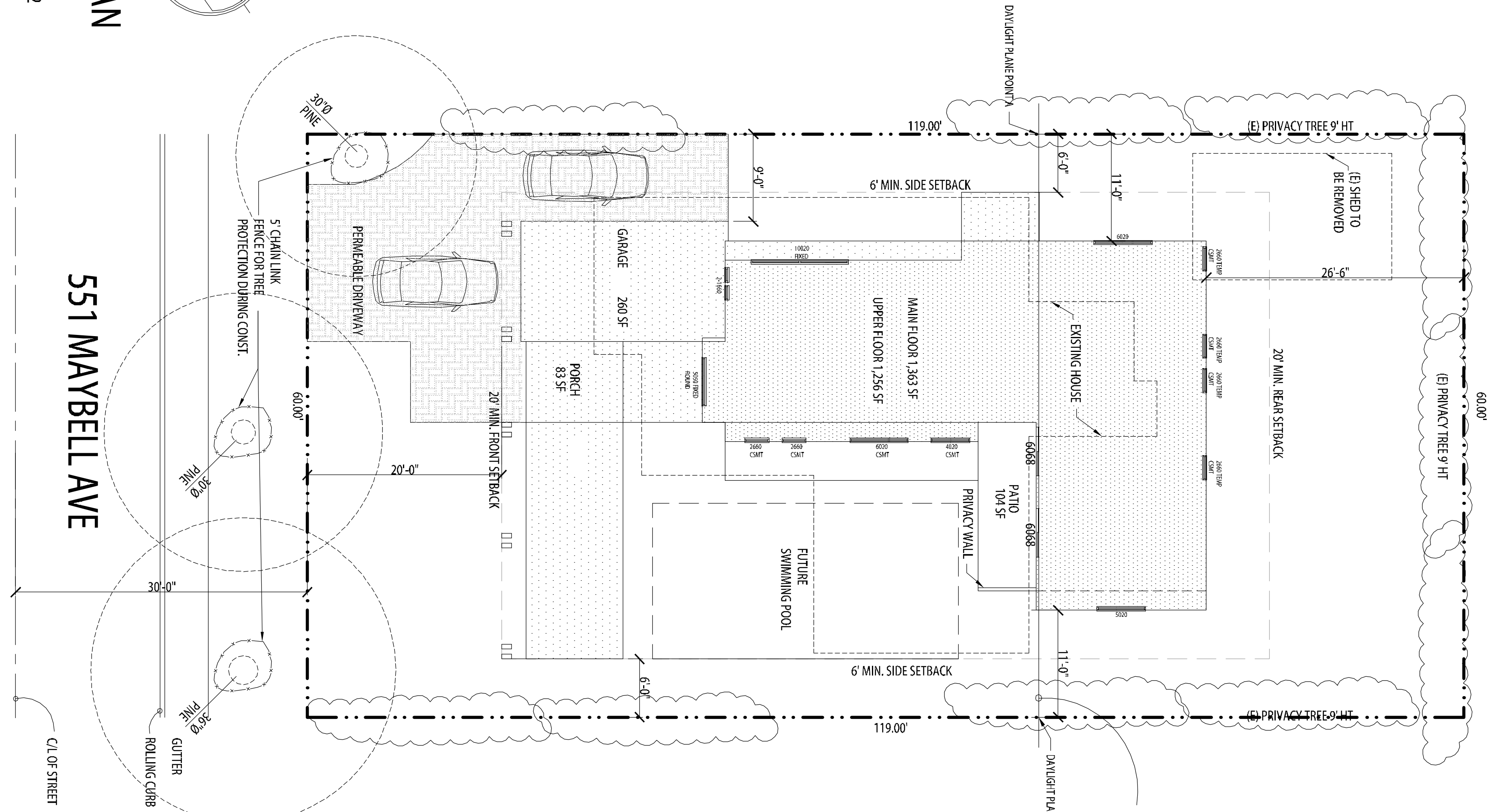
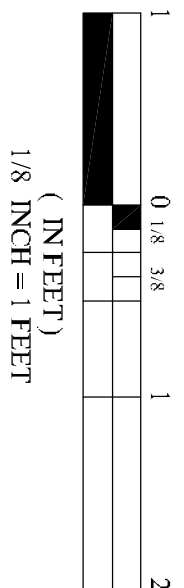

GRADE FOR THE PURPOSE OF ESTABLISHING DAWDLIGHT PLANE SHALL BE AN AVERAGE OF THE GRADE AT THE MIDPOINT OF THE BUILDING AND GRADE AT THE CLOSEST POINT ON THE ADJACENT LOT

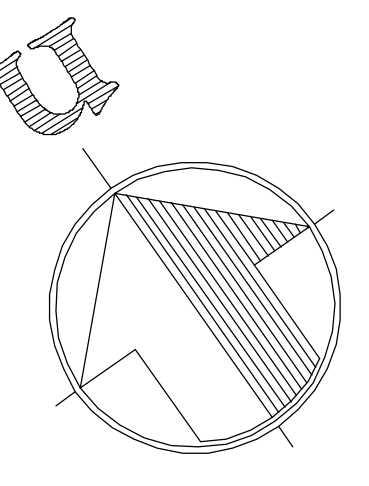

SITE PLAN
 1/8" = 1'-0"
 APN 137-25-032

551 MAYBELL AVE

STUDIO 14
 20400 IRON SPRINGS ROAD
 LOS GATOS, CA 95033
 PH/TEXT 408 887-2212 FAX 408 837-2212
 DAVIDTAMIRA@GMAIL.COM

A New Residence for:
The Lik Residence
 551 Maybell Avenue
 Palo Alto, CA

DATE: 05.05.15
 DRAWN: D.Tamira

1

STREETSCAPE ELEVATION

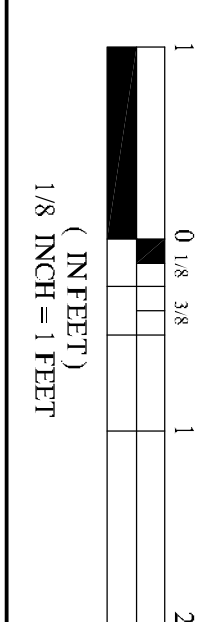
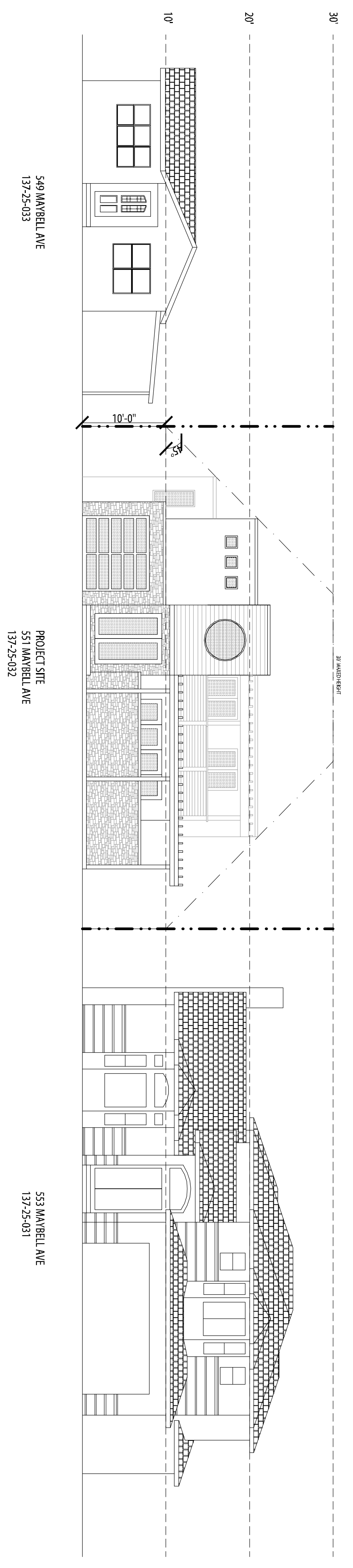

STUDIO 14 ARCHITECTURE
 20400 IRON SPRINGS ROAD
 LOS GATOS, CA 95033
 PH/TEXT 408 887-2212 FAX 408 837-2212
 DAVIDTAMIRA@GMAIL.COM