



3719 CARLSON CIRCLE



3733 CARLSON CIRCLE



3709 CARLSON CIRCLE

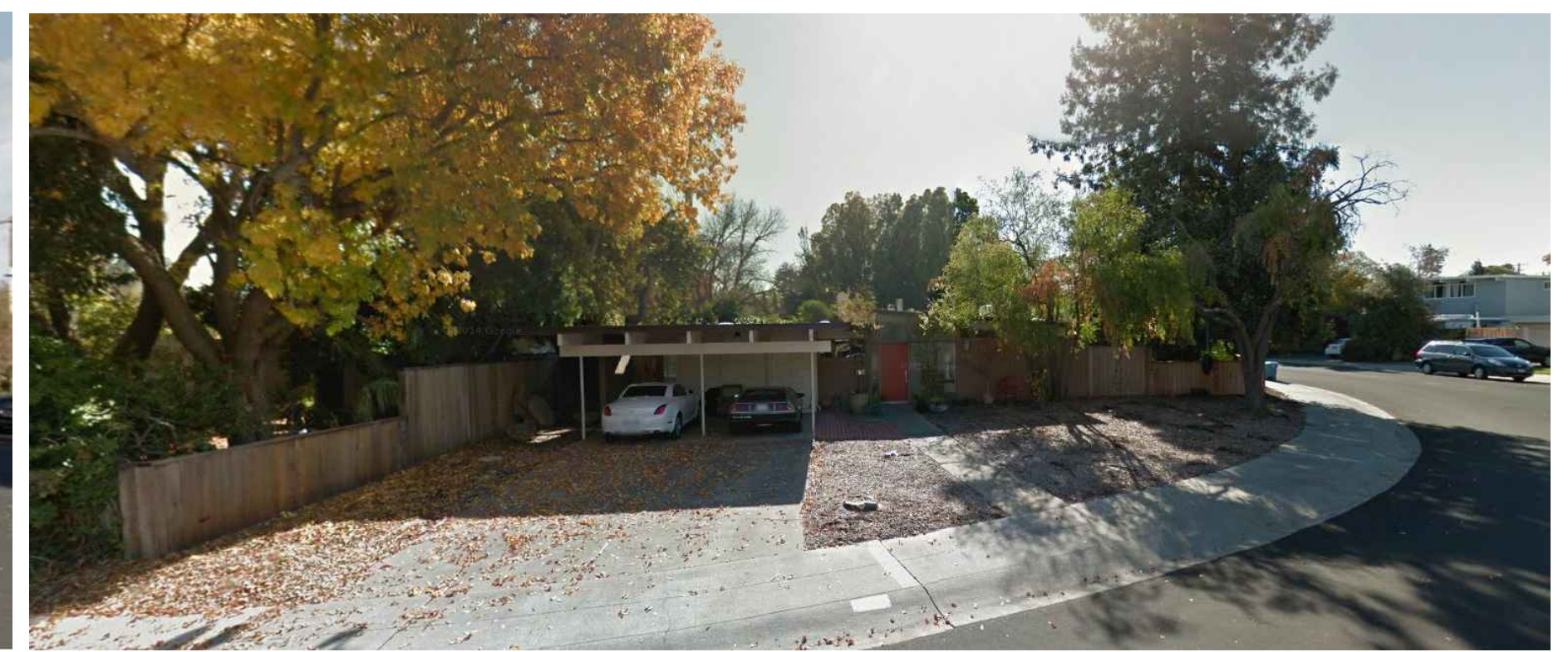

EXISTING STREETScape



3719 CARLSON CIRCLE

3733 CARLSON CIRCLE

3709 CARLSON CIRCLE

1/8"=1'-0"

INSTALL A 13-D FIRE SPRINKLER SYSTEM INCLUDING FULL COVERAGE IN THE ATTIC UNDER SEPARATE PERMIT.

PROPOSED STREET SCape

BLOCK MAP

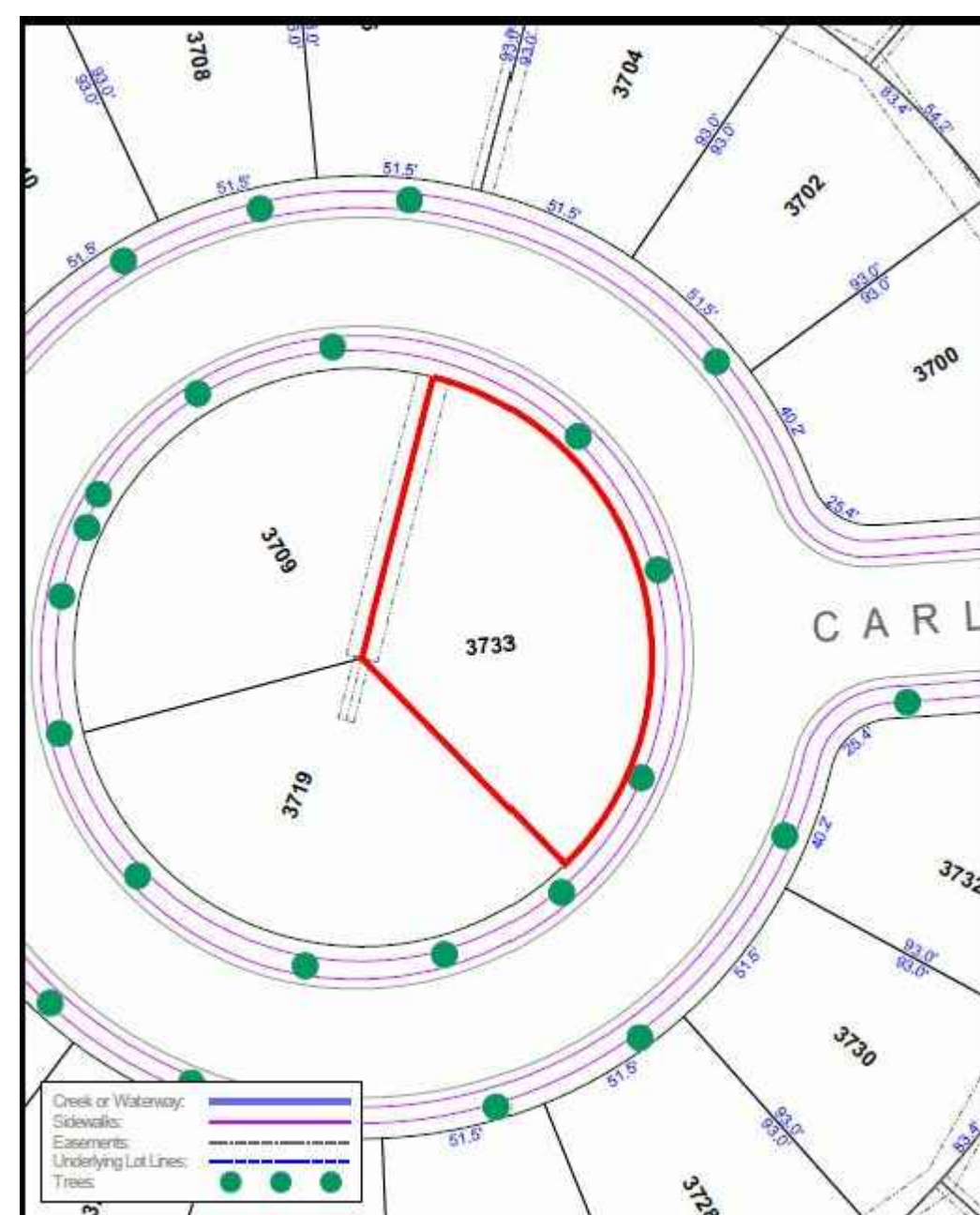

TOP VIEW

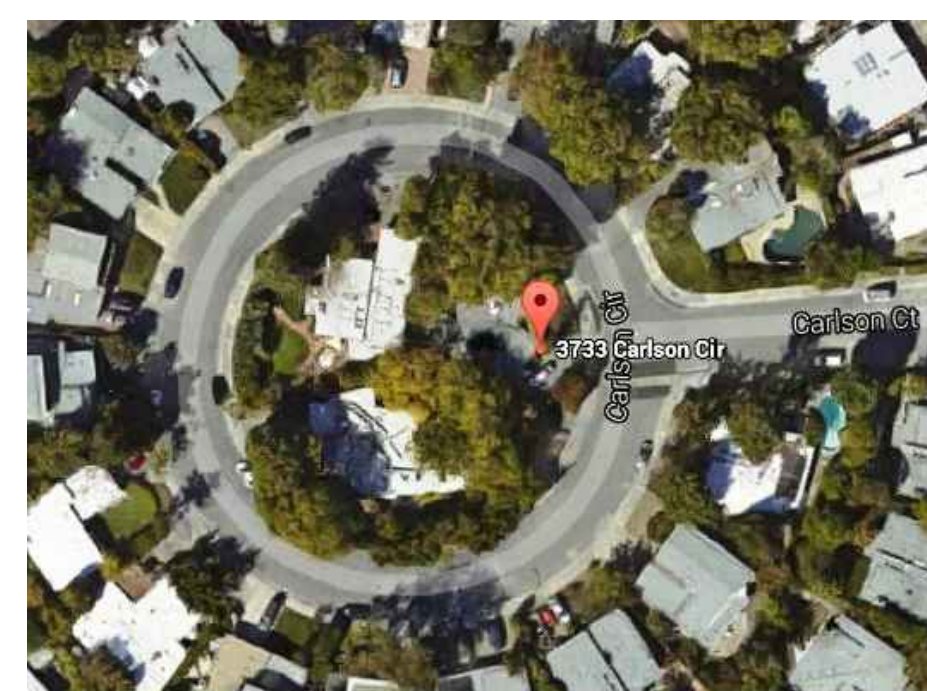

DEFERRED PERMIT

INSTALL A NFPA 13-D FIRE SPRINKLER SYSTEM UNDER SEPARATE PERMIT
 FIRE SPRINKLER PROTECTION WILL BE REQUIRED AT STORAGE AREA AND COVERED PORCHES.
 AUTOMATIC FIRE EXTINGUISHING SYSTEM (AFES) PERMIT IS A DEFERRED PERMIT. SEPARATED FIRE CODE PERMIT, PLAN CALCULATIONS, DETAILS AND SPECIFICATIONS WILL BE SUBMITTED AND APPROVED BY THE CPA FIRE DEPARTMENT.
 DEFERRED SUBMITTALS TO BE REVIEWED BY PROJECT ARCHITECT OR ENGINEER OF RECORD AND CERTIFIED PRIOR TO SUBMITTAL FOR PLAN REVIEW.

VICINITY MAP



PROJECT DATA

PROJECT DATA
 3733 CARLSON CIRCLE
 APN: 132-24-045
 ZONE DISTRICT: R-1
 PROJECT IS NOT SUBJECT TO CONTEXTUAL FRONT YARD SETBACK
 PROJECT IS NOT IN THE FLOOD ZONE
 GARAGE LOCATION IS SUBJECT TO CONTEXTUAL GARAGE PLACEMENT STANDARDS.

SHEET INDEX

- TP VICINITY MAP, NEIGHBORHOOD CONTEXT, SUMMARY, STREET SCape, PROJECT DATA
- T1 CITY OF PALO ALTO SPECIAL TREE PROTECTION SHEET
- T2 TREE REPORT
- T3 TREE REPORT
- GB1 GREEN POINT CHECKLIST
- A1 ARCHITECTURAL SITE PLAN, LOT SUMMARY
- A2 FIRST FLOOR PLAN
- A3 SECOND FLOOR PLAN
- A4 ROOF PLAN
- A5 EXTERIOR ELEVATIONS
- A6 EXTERIOR ELEVATIONS
- A7 EXTERIOR ELEVATIONS
- A8 BUILDING SECTIONS
- FA1 FLOOR AREA WORKSHEET
- FA2 FLOOR AREA WORKSHEET
- C1 SURVEY

REVISIONS	BY

KOHLER ASSOCIATES ARCHITECTS
 Roger Kohler
 Architect, A.I.A.
 C-7334
 721 Colorado Avenue, Suite 102
 Palo Alto, California 94303
 650.328.1086
 fax 650.321.2860
 office@kohler-architects.com
 www.kohler-architects.com

NEW RESIDENCE FOR:
MANAS MANDAL
 3733 CARLSON CIRCLE
 PALO ALTO, CALIFORNIA

TITLE PAGE

DRAWN U.D.
CHECKED
DATE 08.17.15
SCALE
JOB NO. 3733 CARLSON CIR.
SHEET TP
OF SHEETS

LEGEND

SITE PLAN LEGEND:

	PROPERTY LINE
	SETBACK LINE
	EXISTING STRUCTURE TO BE REMOVED
	NEW FIRST FLOOR
	NEW SECOND FLOOR
	TREE: TRUNK DIAMETER IN INCHES
	TREE TO BE REMOVED
	EXISTING SPOT ELEVATION

FLOOR AREA

LOT COVERAGE SUMMARY:

LOT AREA	8,482.12 SQ. FT.
FIRST FLOOR	1,744.54 SQ. FT.
GARAGE	235.13 SQ. FT.
FRONT PORCH	283.73 SQ. FT.
SIDE PORCH	225.22 SQ. FT.
SECOND FLOOR O.H.....	9.44 SQ. FT.
BAY WINDOW	6.04 SQ. FT.
TOTAL	2,504.10 SQ. FT. 29.5 %
ALLOWABLE	2,968.74 SQ. FT. 35.0 %

FLOOR AREA SUMMARY:

FIRST FLOOR	1,744.54 SQ. FT.
SECOND FLOOR	1,313.14 SQ. FT.
GARAGE	235.13 SQ. FT.
TOTAL FLOOR AREA	3,292.81 SQ. FT.
ALLOWABLE FLOOR AREA	3,294.60 SQ. FT.

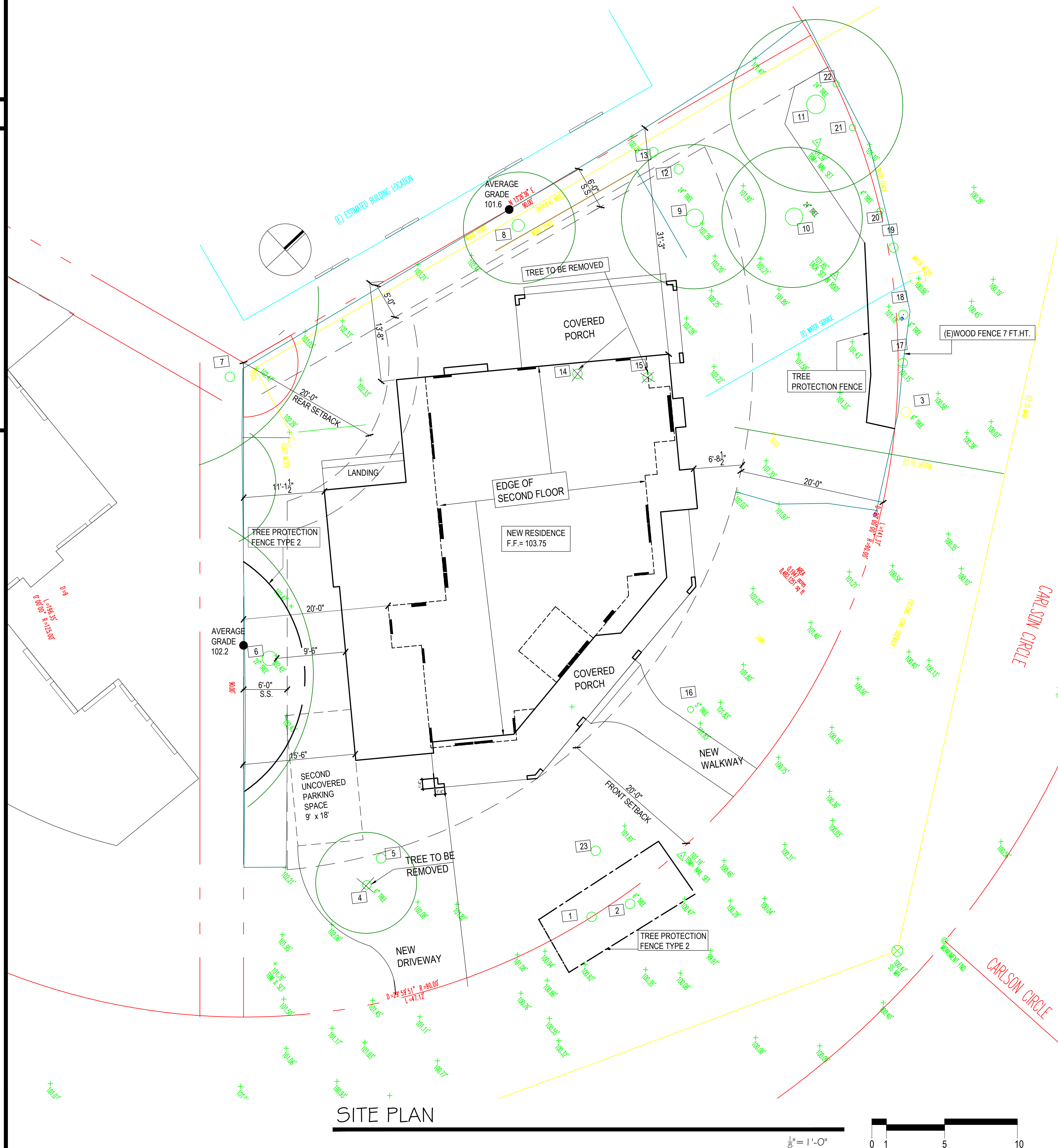

SITE PLAN



REVISIONS	BY

KOHLER ASSOCIATES ARCHITECTS
 Roger Kohler
 Architect, A.I.A.
 C-7334
 721 Colorado Avenue, Suite 102
 Palo Alto, California 94303
 650.328.1086
 fax 650.321.2860
 office@kohler-architects.com
 www.kohler-architects.com

**NEW RESIDENCE FOR:
 SOMA & MANAS MANDAL
 3733 CARLSON CIRCLE
 PALO ALTO, CALIFORNIA**

SITE PLAN

DRAWN U.D.
CHECKED
DATE 08.17.15
SCALE 1/8" = 1'-0"
JOB NO. 3733 CARLSON CIR
SHEET
A1
OF SHEETS

EXTERIOR FINISH SCHEDULE:

- ROOF: FLAT CONCRETE TILES
- EXTERIOR WALLS: PAINTED STUCCO (SMOOTH TEXTURE)
- EXTERIOR COLUMNS: PAINTED STUCCO COLUMNS
- EAVES AND TRIM: PAINTED WOOD
- WINDOWS: CLAD WINDOWS W/ CLEAR INSULATED GLASS
- DOORS: CLAD DOORS
- WINDOW TRIM, SILLS: PAINTED WOOD
- DATUM BOARD: PAINTED WOOD
- GUTTER, SHEET METAL: PAINTED SHEET METAL
- GARAGE DOOR: PAINTED OVERHEAD WOOD DOOR
- DRIVEWAY, PATIO: CONCRETE PAVERS



SOUTH-WEST ELEVATION

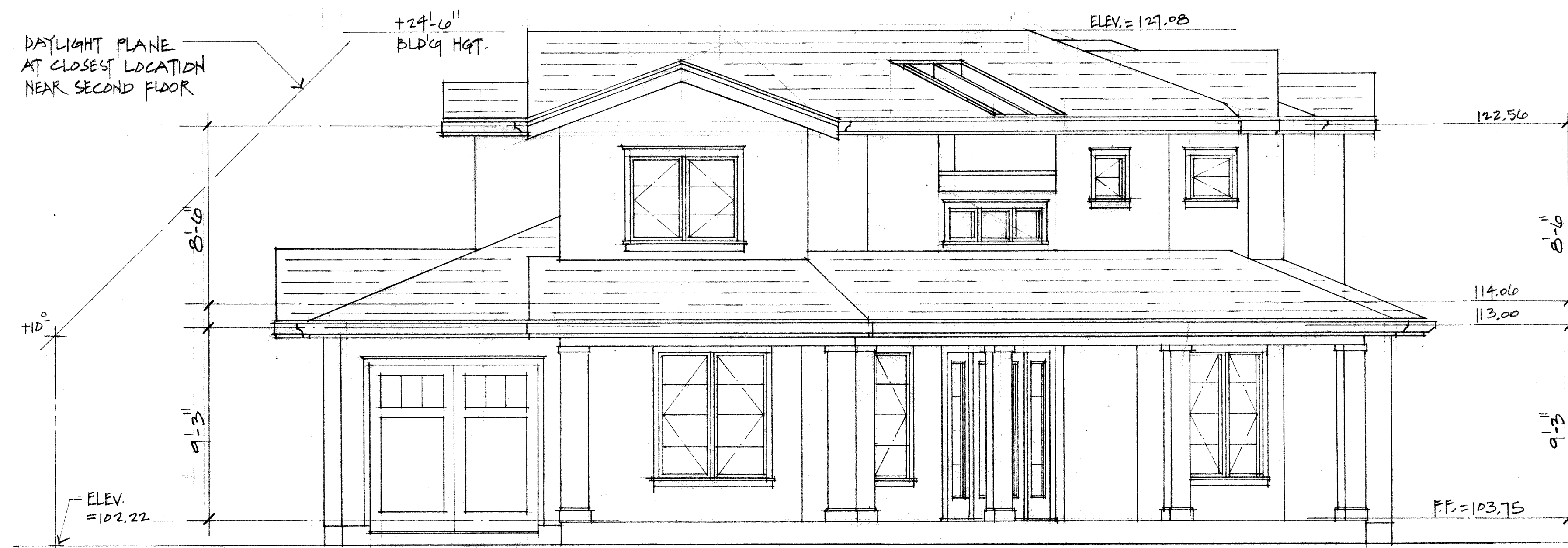
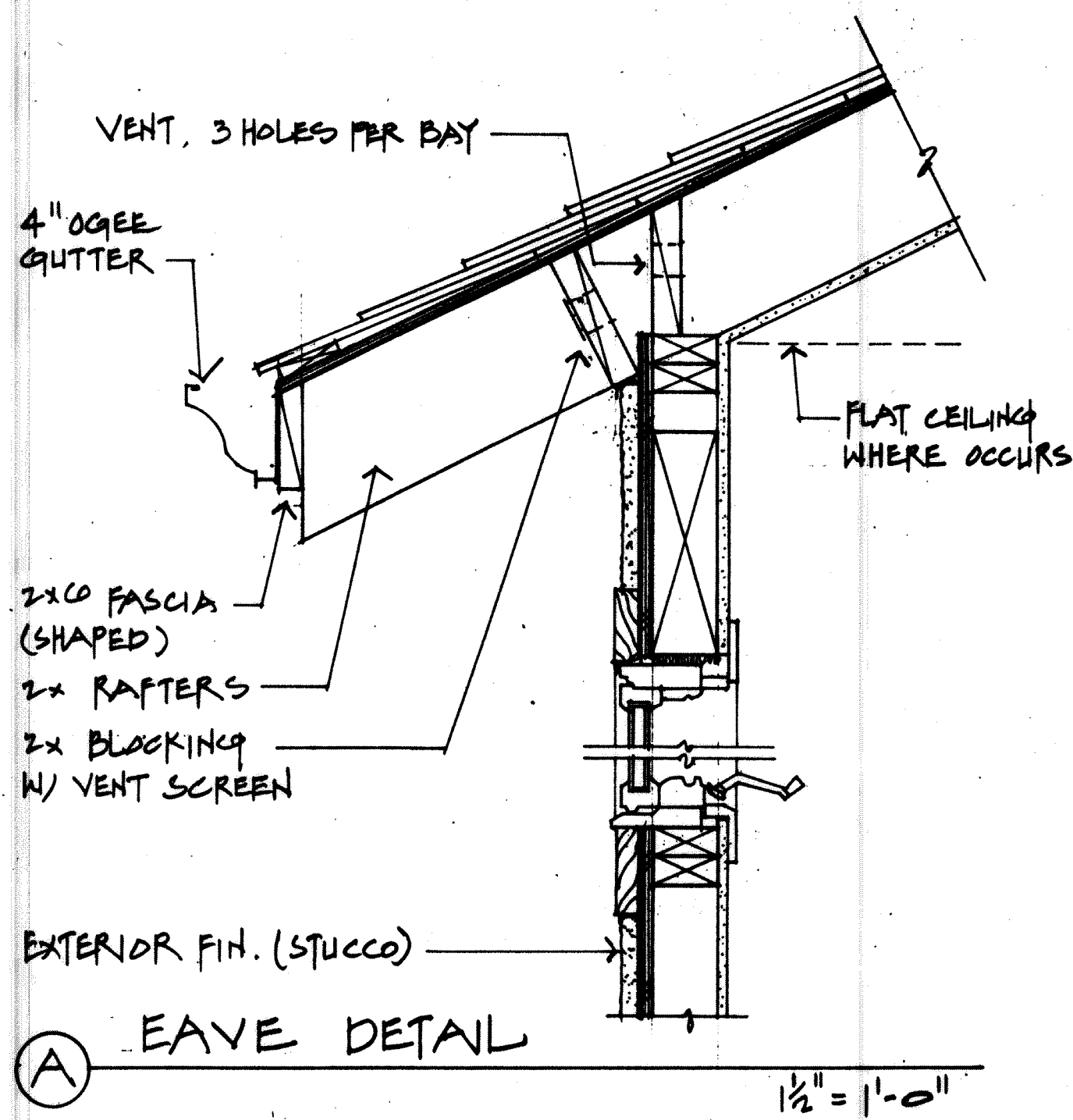

SOUTH-EAST ELEVATION

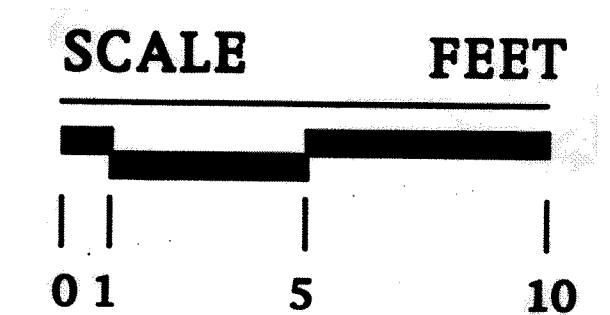

REVISIONS	BY

KOHLER
ASSOCIATES
ARCHITECTS

Roger Kohler
Architect, A.I.A.
C-7334
721 Colorado Avenue, Suite 102
Palo Alto, California 94303
650.328.1086
fax 650.321.2860
office@kohler-architects.com
www.kohler-architects.com

NEW RESIDENCE FOR:
SOMA & MANAS MANDAL
3733 CARLSON CIRCLE
PALO ALTO, CALIFORNIA

EXTERIOR ELEVATIONS

DRAWN
CHECKED
DATE 8-17-15
SCALE 1/4" = 1'-0"
JOB NO. 3733 CARLSON
SHEET

A5

OF SHEETS

REVISIONS	BY

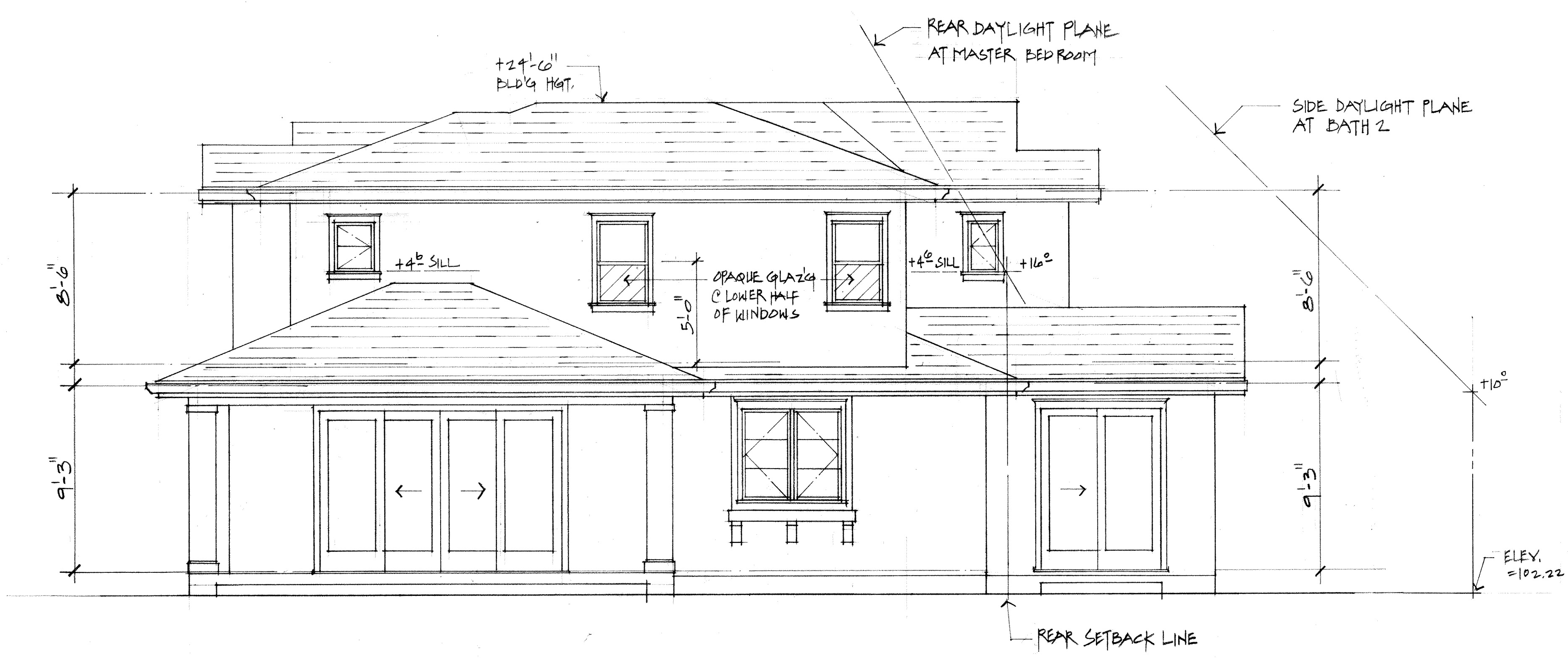

NORTH-WEST ELEVATION

1/4" = 1'-0"

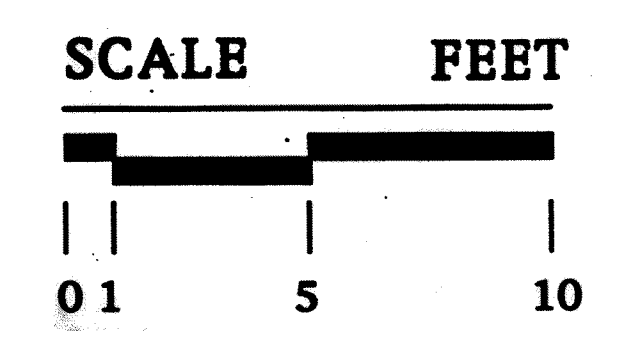

FRONT ELEVATION (ENTRY)

1/4" = 1'-0"

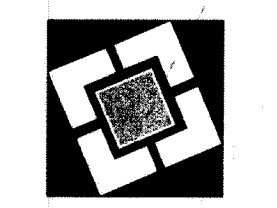

KOHLER
ASSOCIATES
ARCHITECTS
Roger Kohler
Architect, A.I.A.
C-7334
721 Colorado Avenue, Suite 102
Palo Alto, California 94303
650.328.1086
fax 650.321.2860
office@kohler-architects.com
www.kohler-architects.com

NEW RESIDENCE FOR:
SOMA & MANAS MANDAL
3733 CARLSON CIRCLE
PALO ALTO, CALIFORNIA

EXTERIOR ELEVATIONS

DRAWN
CHECKED
DATE 8.17.15
SCALE 1/4" = 1'-0"
JOB NO. 3733 CARLSON
SHEET A6
OF SHEETS

REVISIONS	BY

KOHLER
 ASSOCIATES
 ARCHITECTS
 Roger Kohler
 Architect, A.I.A.
 C-7334
 721 Colorado Avenue, Suite 102
 Palo Alto, California 94303
 650.328.1086
 fax 650.321.2860
 office@kohler-architects.com
 www.kohler-architects.com

NEW RESIDENCE FOR:
SOMA & MANAS MANDAL
 3733 CARLSON CIRCLE
 PALO ALTO, CALIFORNIA

EXTERIOR ELEVATION

DRAWN
CHECKED
DATE 8.17.15
SCALE 1/4" = 1'-0"
JOB NO. 3733 CARLSON
SHEET A7
OF SHEETS

SCALE FEET
 0 1 5 10

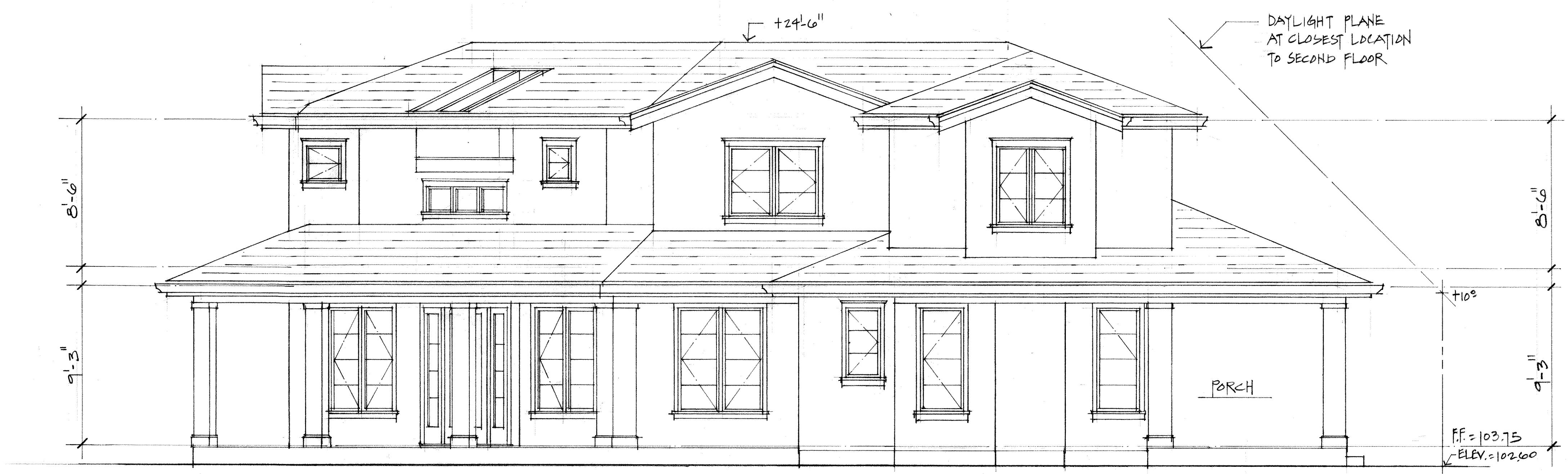

NORTH - EAST ELEVATION

1/4" = 1'-0"

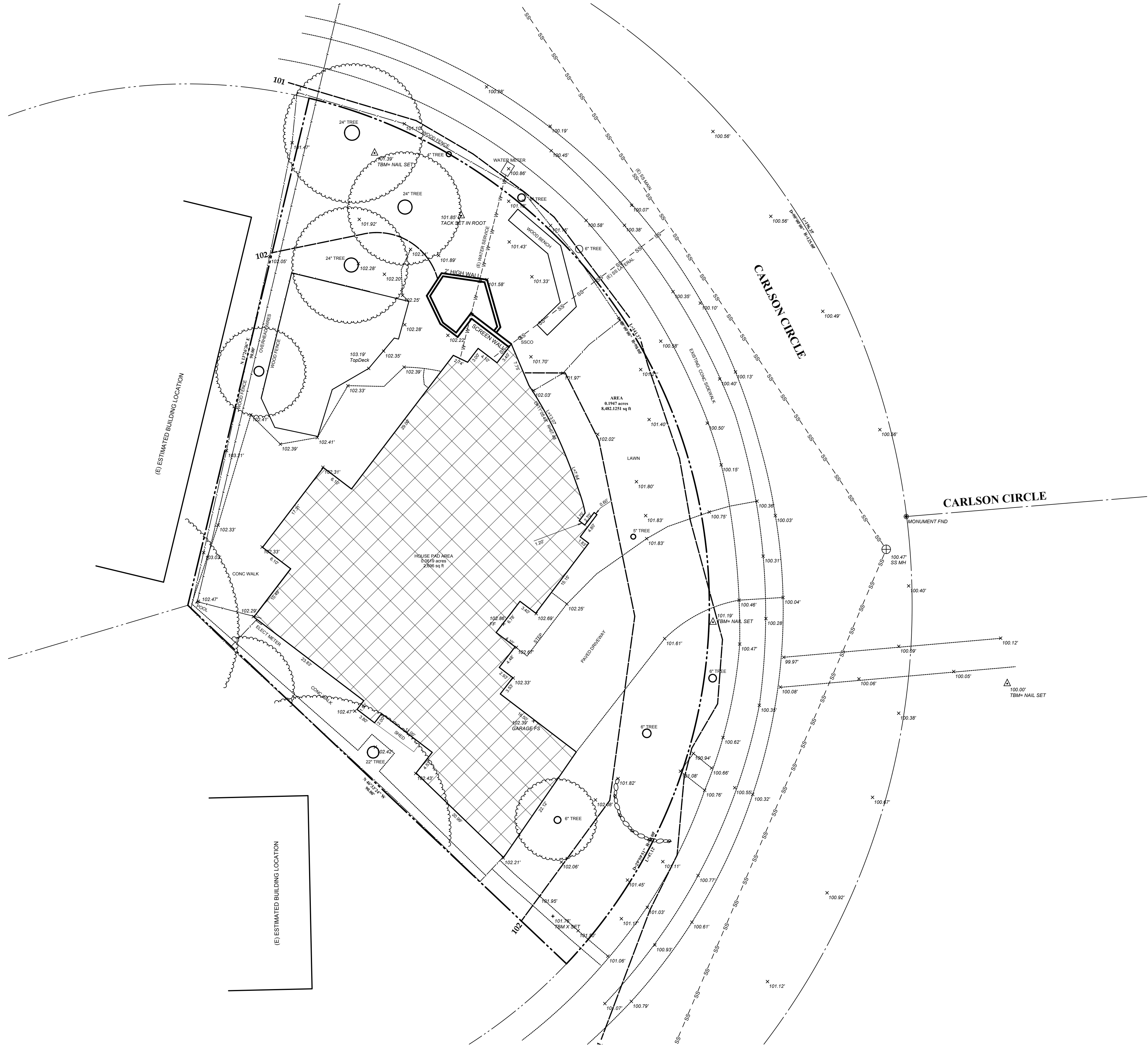

NOTES:

1. CONTOURS & ELEVATIONS ARE FIELD LOCATED AND ARE BASED ON ASSUMED DATUM
3. BOUNDARY INFO TAKEN FROM RECORD MAPS AND TITLE INFORMATION. HOWEVER THIS MAP SHOULD NOT BE USED TO ESTABLISH PROPERTY LINES. THE REPLACEMENT OF THE PROPERTY CORNERS WILL NECESSITATE THE FILING OF A RECORD OF SURVEY MAP BY A LICENSED SURVEYOR
4. TREES TYPES ARE APPROXIMATED AND ARE TO BE IDENTIFIED BY OTHERS
5. X 100.56' INDICATES FIELD LOCATED ELEVATION SPOT SHOT.
6. OWNERS: Manas Mandal and Soma Mandal
8. APN# 132-42-045
9. CONTOUR INTERVAL = 1'
11. ——— INDICATES DISTINCT BORDER
12. BASIS OF BEARING: MONUMENTED LINE OF CARLSON CIRCLE AS SHOWN ON TRACT NO 892 AS SHOWN ON THAT CERTAIN MAP FILED FOR RECORD IN BOOK 34 AT PAGE 7
13. NEIGHBORING DWELLING LOCATIONS ARE ESTIMATED ONLY

TREE NOTES:
 SPECIES OF TREES TO BE DETERMINED BY AN ARBORIST.
 DRIP LINES ARE NOT SHOWN ON THIS MAP AND ARE TO BE MEASURED IN THE FIELD
 ONLY TREES LARGER THAN 8 INCHES IN DIAMETER ARE SHOWN ON THIS MAP

DISCLAIMER:
 ALVAREZ AND ASSOCIATES, INC. OR ITS OFFICERS OR AGENTS SHALL NOT BE RESPONSIBLE FOR THE ACCURACY OF COMPLETENESS OF ELECTRONIC COPIES OF THIS PLAN.

NOTE:
 THIS MAP REPRESENTS TOPOGRAPHY OF THE SURFACE FEATURES ONLY. UNLESS SPECIFIED ON THIS MAP, LOCATIONS OF THE UNDERGROUND UTILITIES ARE NEITHER INTENDED NOR IMPLIED. FOR THE LOCATIONS OF UNDERGROUND UTILITIES CALL "USA" (1-800-642-2444). SURFACE FEATURES ARE LOCATED BY MEANS OF A STATION AND OFFSET FROM THE CONTROL LINE. CURBLINE OFFSETS ARE TO FACE OF CURB. MANHOLES AND FLAT GRATE OFFSETS ARE TO THERE RESPECTIVE CENTERS. HOODED CATCH BASINS ARE MEASURED FROM THE TOP OF HOOD AND INVERTS FOR MANHOLES ARE MEASURED FROM THE RIM. THE TOPOGRAPHY CONTROL LINE(S) DEPICTED ON THIS MAP IS BASED ON FOUND MONUMENTS. A SPLIT OF IMPROVEMENTS OR A COMBINATION THEREOF. THE TOPOGRAPHY CONTROL LINE(S) SHOULD NOT BE TAKEN AS REPRESENTING THE RECORD CENTERLINE OF THE STREETS.

IF UNDERGROUND UTILITIES ARE SHOWN ON THIS MAP THEN THEY HAVE BEEN LOCATED PER "USA" MARKINGS

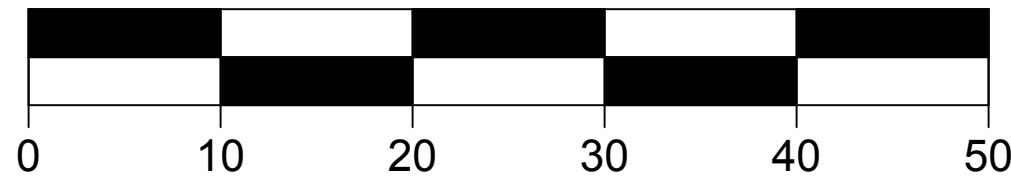

NO	DESCRIPTION	Date	By	Chkd

Date: 05/06/14
 REVISED: 10-20-14
 Drawn By: JJK

ALVAREZ & ASSOCIATES
 82 NORTH CAPITOL AVENUE
 SAN JOSE, CA 95127
 (408) 272-7529

TOPOGRAPHICAL PLAN
 3733 CARLSON CIRCLE
 PALO ALTO, CA
 SANTA CLARA COUNTY
 CALIFORNIA

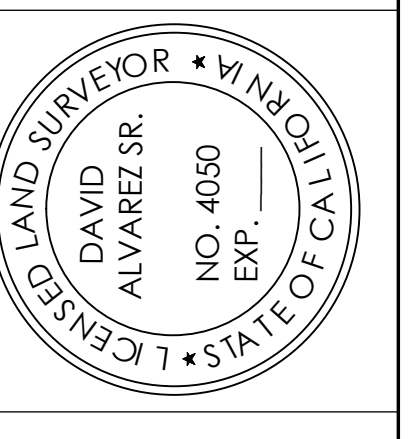

AS NOTED

SHEET:
C - 1
 1 OF 1