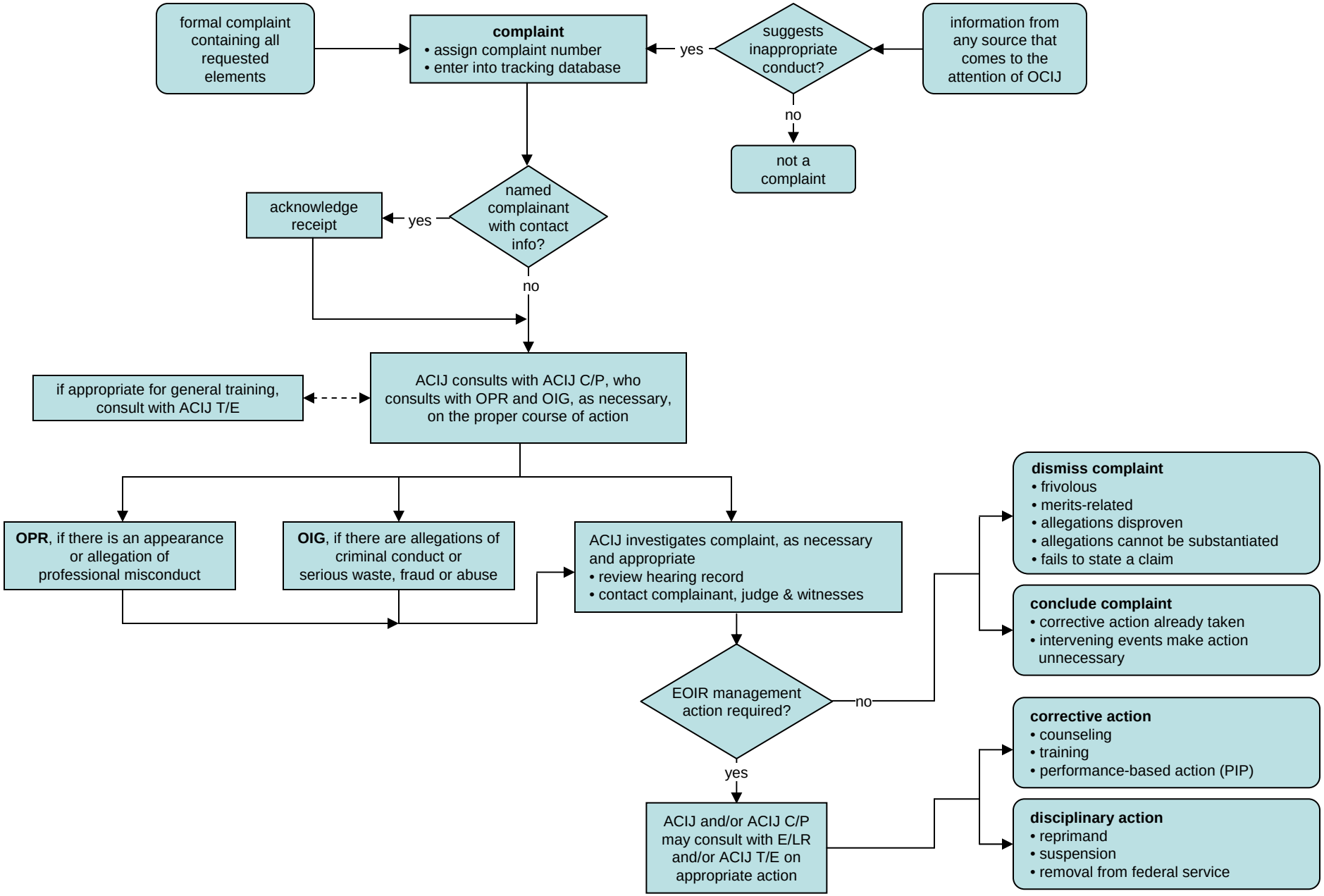OCIJ Procedure for Handling Complaints Against Immigration Judges