Organization Chart: Provost

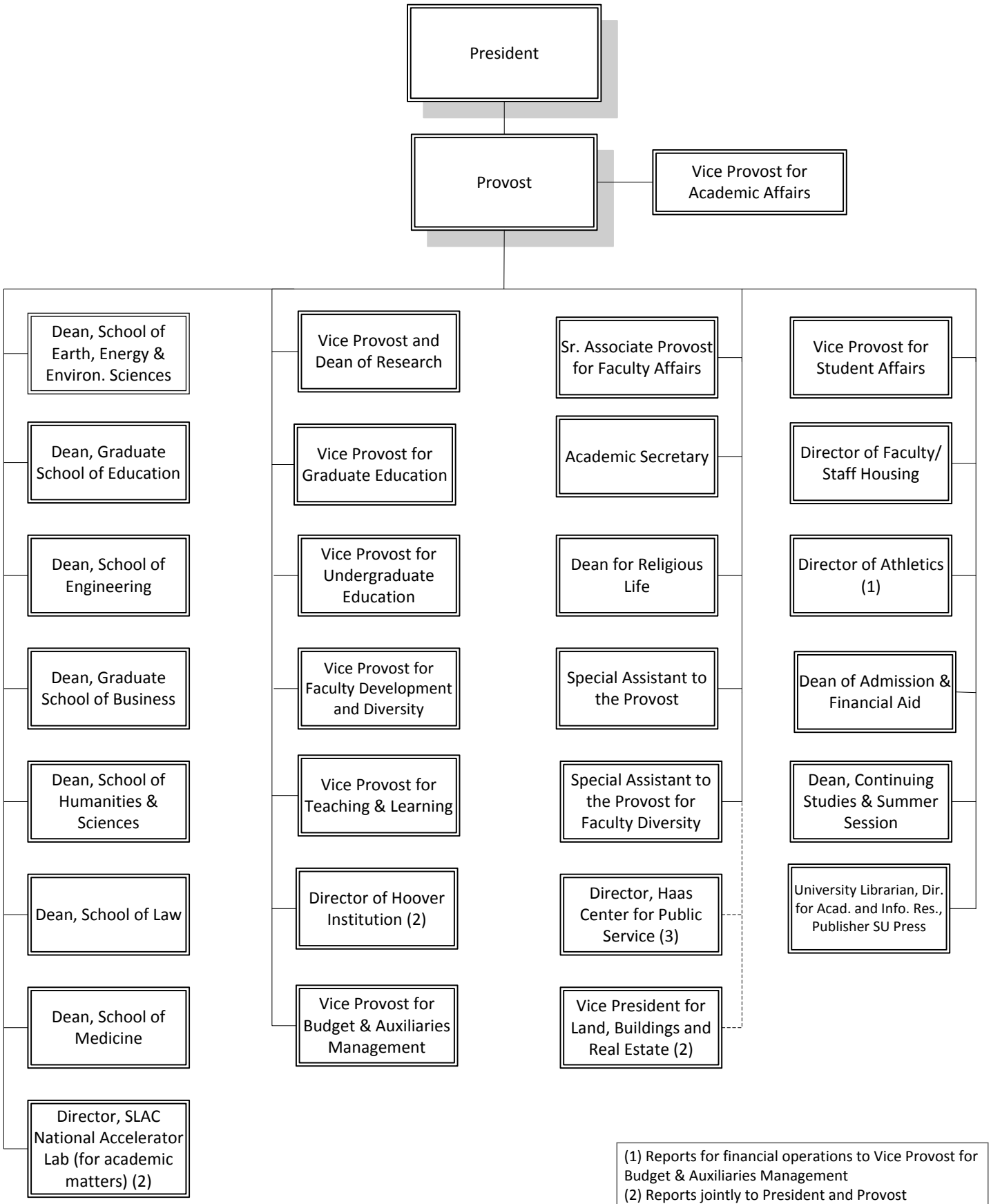

(1) Reports for financial operations to Vice Provost for Budget & Auxiliaries Management
(2) Reports jointly to President and Provost
(3) Reports jointly to the Provost and the Vice Provost for Student Affairs