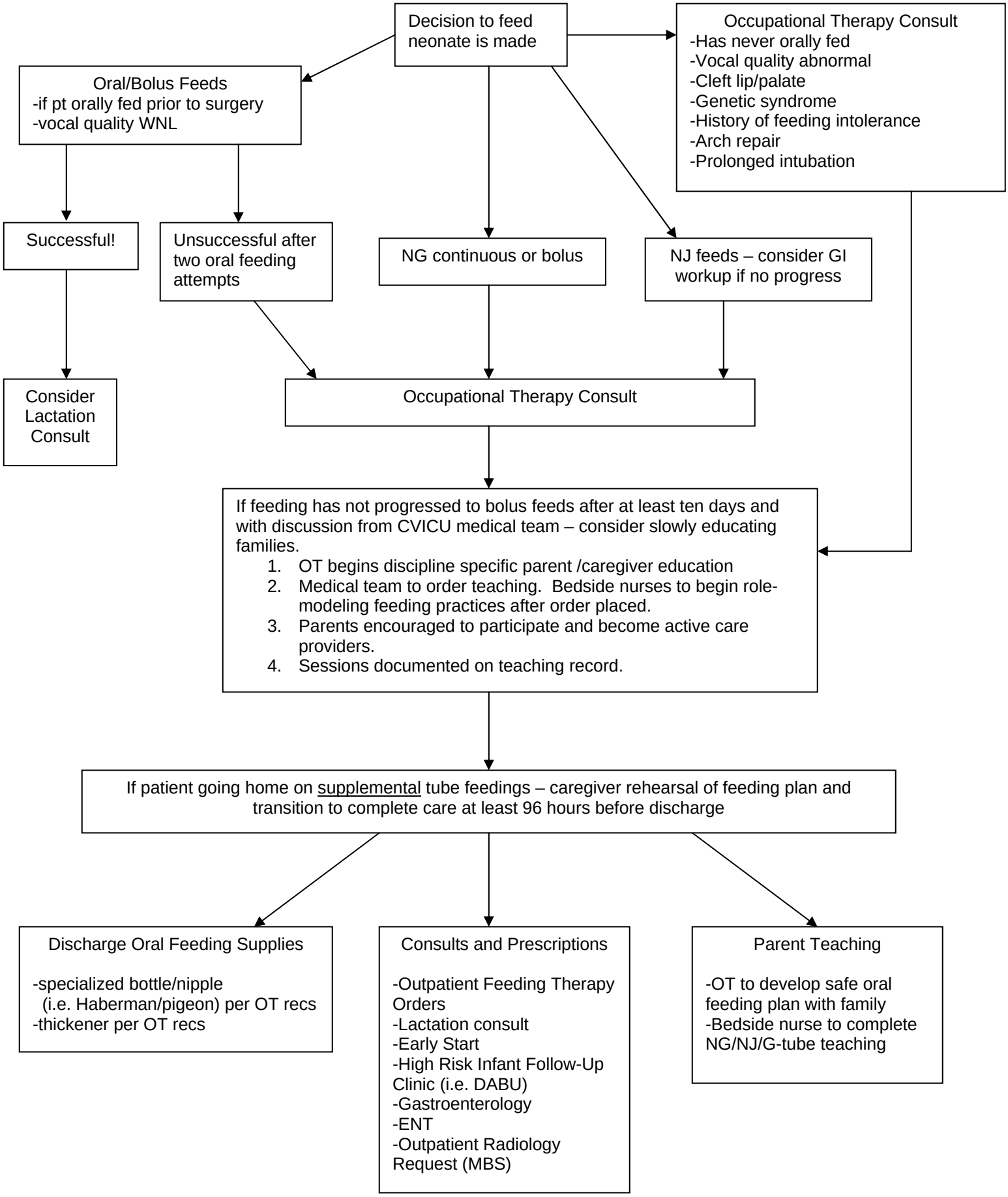Occupational Therapy's Role in Feeding High-Risk Infants s/p CV Surgery