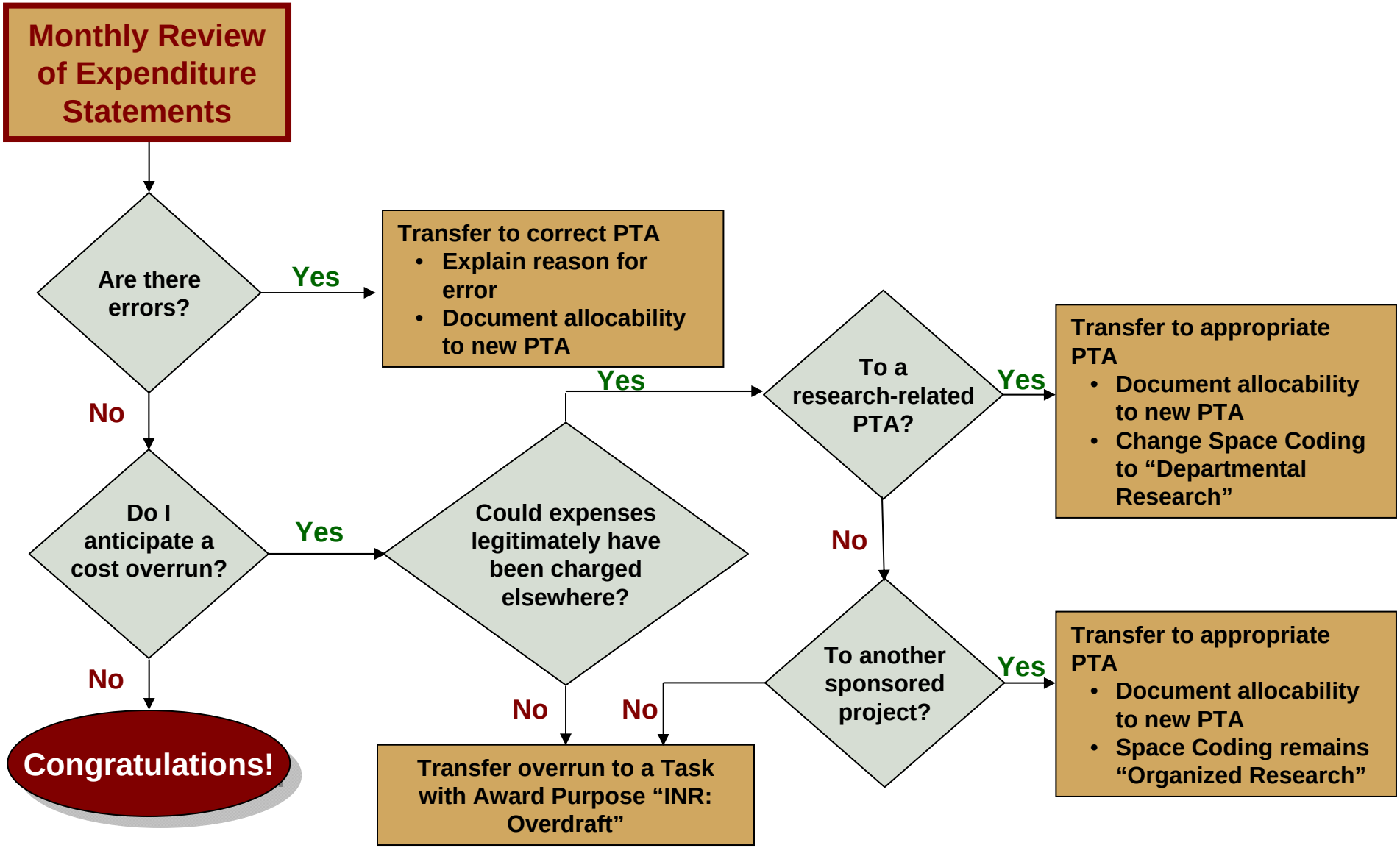Transferring Expenses off of a Sponsored Project:
Before the end of the project period