

## Technical Memorandum

**To:** Jason Smith

**From:** Stacy Metz and Graham Crockford

**Subject:** Summary of 2011 Private Well Survey Results

**Date:** September 28, 2011

**Project:** 02751.15.001

**cc:** Randy Kopke, Tecumseh Products Company  
Douglas McClure, Conlin, McKenney and Philbrick, PC  
Kevin Welch, City of Tecumseh

### Introduction and Background

In 2010 and 2011, the City of Tecumseh worked with the Michigan Department of Environmental Quality (MDEQ) and Tecumseh Products Company (TPC) to prepare a Groundwater Use Ordinance. The City of Tecumseh passed the Groundwater Use Ordinance on June 6, 2011. This ordinance restricts groundwater use in the area near the site. Specifically, the restricted area includes the area of affected groundwater, as well as an approximately one block buffer zone around the area of affected groundwater (Figure 1). A total of 272 parcels are included in the restricted zone. Groundwater use is restricted as follows:

- The installation, development, maintenance and use of private water wells is prohibited;
- Connection to the municipal water supply is required; and
- Existing private water wells must be abandoned.

A copy of the Groundwater Use Ordinance is included as Appendix C.

In conjunction with preparation of the Groundwater Use Ordinance, TPC agreed to identify and abandon, with owner consent, private wells within the restricted zone. The 2011 Private Well Survey identified a total of 24 wells within the restricted area. Seventeen of these wells are not in use; 3 wells are used as a secondary, outdoor water supply, and 4 are used as a primary drinking water source. A list of parcel and owner information for properties with wells is included as Table 1.

This technical memorandum describes efforts undertaken to determine which of the properties within the restricted zone have private wells, and summarizes the results of this private well survey.

## 2009 Private Well Survey and Notices of Off-Site Migration

In 2009, RMT, Inc. (RMT<sup>1</sup>) now TRC Environmental Corporation (TRC) conducted a private well survey to determine whether potentially affected off-site groundwater was used as potable water or for other uses. The survey area extended from Pearl Street west of the site to the River Raisin, south to Russell Road and north to Pottawatamie Street (Figure 1). The survey included a search of publicly available water well logs through the MDEQ website (Well Logic System and historical well logs database) and through a Freedom of Information Act request to the Lenawee County Health Department (LCHD). RMT also worked with the City of Tecumseh to identify properties that do not use municipal water (*i.e.*, are occupied, but are not receiving a water bill from the City of Tecumseh).

In 2009 and 2010, Notices of Off-Site Migration (NOMs) were sent to potentially affected property owners (Figure 1). Each NOM requested that property owners with private wells contact TPC to arrange for their well to be tested at no cost to them. A representative from TPC and RMT hand delivered NOMs to the owners of the properties not connected to city water in order to personally verify the presence of a private well and to request permission to collect a sample for analysis. Of the properties receiving NOMs, one non-potable (irrigation) supply well and five potable water supply wells were identified. The non-potable (irrigation) well (509 S. Maumee Street) and one of the five potable water supply wells (610 Mohawk Street) were determined to be relatively shallow (*e.g.*, less than 25 feet bgs). The four remaining potable wells were deeper (*e.g.*, greater than 50 feet).

In order to determine if VOCs were detected in groundwater from the wells identified during the 2009 Private Well Survey, TPC collected water samples from each well to be analyzed for VOCs by USEPA Method 524.2. Results indicated that two shallow water wells, located at 610 Mohawk Street and at 509 S. Maumee Street, were affected by VOCs (RMT, 2009). The two affected wells have since been decommissioned. The four remaining private wells are included in the quarterly monitoring program to verify that VOCs are not detected in groundwater from these wells.

## 2011 Private Well Survey – Initial Mailing

There are a total of 272 parcels within the restricted zone. Twelve of those parcels are owned by the City of Tecumseh, Tecumseh Bakery, LLC, (the current owner of the former TPC site) and Tecumseh Products Company. On March 25, 2011, RMT, on behalf of TPC, mailed a letter to the property owners of each of the remaining 260 parcels affected by the proposed ordinance. The letters included a well survey card. Owners were asked to complete the well survey card and return it in the self-addressed stamped envelope provided. Table 2 is a list of parcels and property owners which received the initial mailing. In some cases where adjacent parcels have the same property owner, a single letter and well survey card was sent to the property owner. Nine well survey cards included two parcels each (18 total parcels), and four well survey cards addressed three parcels each (12 parcels total). A total of 243

---

<sup>1</sup> On June 6, 2011 TRC acquired the Environmental Business Unit of RMT, Inc.

letters were sent. A generic copy of the March 25, 2011 letter is included as Attachment 1. By May 12, 2011, a total of 129 well survey cards for 142 parcels had been returned.

### **2011 Private Well Survey –Second Mailing**

On May 12, 2011, an additional copy of the well survey card and a follow-up letter requesting the return of the well survey was sent to those property owners who had not responded. Table 3 is a list of 118 parcels and 114 property owners which received the second mailing. A generic copy of the May 12, 2011 letter is included as Attachment 2. By June 30, 2011, an additional 55 well survey cards had been returned for 58 parcels. An additional four of the second letters were returned “undeliverable as addressed.”

### **2011 Private Well Survey –Third Mailing**

On June 30, 2011, an additional copy of the well survey card and a follow-up letter requesting the return of the well survey was sent to those property owners who had not responded. Table 4 is a list of 56 parcels and 55 property owners which received the third mailing. A generic copy of the June 30, 2011 letter is included as Attachment 3. By July 27, 2011, an additional 14 well survey cards had been returned for 14 parcels. One of the third letters (for 2 parcels) was returned “undeliverable as addressed.”

### **2011 Private Well Survey –Phone Survey**

By July 27, 2011, the presence/absence of a well had been verified for 214 of the 260 parcels surveyed. TRC provided Jason Smith of TPC with a list of the remaining 46 properties for which a response had not been received, including the six parcels for which letters and well survey cards had been returned undeliverable as addressed (Table 5). Using telephone directories available on the internet, TPC and TRC searched for phone numbers by both owner name and parcel address. If a phone number was available, Jason Smith attempted to contact the property owner between July 28, 2011 and August 5, 2011. During this process, outdated and incorrect owner information was updated. The phone survey prompted 5 verbal responses and the return of 3 additional well survey cards.

### **2011 Private Well Survey –Fourth Mailing**

During the process of finding property owner phone numbers, outdated and incorrect owner information was identified for several of the properties. In some cases, the person contacted via phone instructed another card to be sent. On August 8, 2011, an additional copy of the well survey was sent to the property owners and tenants of 27 of remaining properties. Table 6 is a list of 27 parcels which received the fourth mailing. A generic copy of the August 8, 2011 letter is included as Attachment 4. By August 29, 2011, an additional 7 well survey cards had been returned, including one with “I do not know” written on the card (Parcel 780-0560-00).

### 2011 Private Well Survey –Door-to-Door Survey

Between August 29 and August 31, 2011, Jason Smith of TPC conducted a door-to-door survey at the remaining 31 properties (Table 7). TPC was able to verify that wells are not present at 29 of these properties during the August door-to-door survey, and obtain permission from the owner of Parcel 780-0560-00 to conduct a site inspection. The site inspection, conducted by TRC on September 21, 2011 confirmed that no well is present on the property. On September 27, 2011 Tina Beresford of TPC conducted a follow-up door-to-door survey at the one remaining property (00-0451-00), and confirmed that no well is present on the property.

### 2011 Private Well Survey –Results

Well survey results are presented on Figure 1. The presence, or not, of wells at all 260 parcels surveyed has been verified through the 2009 well survey (9 parcels), a returned wells survey card (202 cards for 216 parcels), a phone conversation (5 parcels), door-to-door survey (30 parcels) and/or visual inspection (2 parcels) of the properties. A total of 24 wells were identified within the restricted area. Seventeen of these wells are not in use; 3 wells are used as a secondary, outdoor water supply, and 4 are used as a primary drinking water source. A list of parcel and owner information for properties with wells is included as Table 1. The four wells used as a primary water source, were also identified in the 2009 well survey. As described above these wells are monitored as part of the quarterly monitoring program, and VOCs have not been detected at these locations. As noted above, the groundwater use ordinance requires that these wells be abandoned. In order to facilitate passage of the ordinance, TPC has agreed to help property owners comply with the Groundwater Use Ordinance by abandoning, with owner consent, private wells identified within the restricted zone. This memo serves to document well survey efforts and facilitate that process.

# Tables

Table 1  
 Parcels with Private Wells Within Groundwater Use Ordinance Area  
 2011 Private Well Survey  
 Tecumseh, Michigan

Parcel #	Property Address	Owner Name	Owner Address	Owner City	ST	Zip Code	Private Supply Well Uses <sup>(1)</sup>
<b>Parcels with wells used as a primary, drinking water source and no connection to the municipal water supply</b>							
000-0421-00	307 E KILBUCK ST	HEISLER, SHARON	307 E KILBUCK ST	TECUMSEH	MI	49286	Primary
325-0432-00	607 MOHAWK ST	LOGAN, ROBERT W	1207 MURRAY DR	TECUMSEH	MI	49286	Primary
325-0434-00	611 MOHAWK ST	BIRCHFIELD, RONALD A & SHERRIE L	615 MOHAWK ST	TECUMSEH	MI	49286	Primary
325-0435-00	615 MOHAWK ST	BIRCHFIELD, RONALD A & SHERRIE L	615 MOHAWK ST	TECUMSEH	MI	49286	Primary
<b>Parcels with municipal water as the primary water source and a well that is used as a secondary, non-drinking water source</b>							
000-0481-00	201 E KILBUCK ST	DAVIS, THOMAS B & SARAH L	409 E RUSSELL RD	TECUMSEH	MI	49286	Outdoor
325-0312-00	701 MILL HWY	MAYNARD MINI SERVICES, INC	101 CARRIAGE DR	TECUMSEH	MI	49286	Outdoor
325-0370-00	509 MOHAWK ST	BATYIK, FRANK L	3614 NOLAND DR	TECUMSEH	MI	49286	Outdoor & Cleaning
<b>Parcels with municipal water as the primary water source and a well that is not in use</b>							
000-0223-00	111 S MAUMEE ST	GALL, BYRON J & JEAN L	111 S MAUMEE ST	TECUMSEH	MI	49286	None
000-0272-00	416 E CHICAGO BLVD	KNISELY, CARLOS & BARBARA	6375 BILLMYER HWY	TECUMSEH	MI	49286	None
305-1021-00	502 S PEARL ST	FROLICH, RICHARD J & CONSTANCE	502 S PEARL ST	TECUMSEH	MI	49286	None
325-0091-00	416 E CUMMINS ST	BOOT MARTIN JR & CAROL	416 E CUMMINS ST	TECUMSEH	MI	49286	None
325-0301-00	515 E RUSSELL RD	HELMS TRUST, MICHAEL A & CAROL A	4324 BILLMEYER HWY	BRITTON	MI	49229	None
325-0313-00	803 MILL HWY	HURLEY, MATTHEW	803 MILL HWY	TECUMSEH	MI	49286	None
325-0321-00	800 S MAUMEE ST	ROBERTS INVESTMENT COMPANY LLC	P.O. BOX 400	TECUMSEH	MI	49286	None
325-0323-00	704 MOHAWK ST	BIRCHFIELD, TAYLOR & RONALD	704 MOHAWK ST	TECUMSEH	MI	49286	None
325-0380-00	426 S MAUMEE ST	NOVAK LLC	426 S MAUMEE ST	TECUMSEH	MI	49286	None
325-0401-00	414 S MAUMEE ST	BOOT, MARTIN & CAROL	807 RED MILL DR	TECUMSEH	MI	49286	None
325-0410-00	500 E CUMMINS ST	RYAN, JOHN J & ANNE E	210 W CHICAGO BLVD	TECUMSEH	MI	49286	None
780-0330-00	205 W RUSSELL RD	WOTRING, LEONARD TRUST	205 W RUSSELL RD	TECUMSEH	MI	49286	None
780-0461-00	824 S UNION ST	STEUWE, KATHLEEN M	824 S UNION ST	TECUMSEH	MI	49286	None
780-0510-00	804 S UNION ST	CREGER, DONALD	804 S UNION ST	TECUMSEH	MI	49286	None
780-0520-00	800 S UNION ST	GLENN TRUST, SALLY A	800 S UNION ST	TECUMSEH	MI	49286	None
780-0550-00	738 S UNION ST	MATTHEWS, DEBRA K	738 S UNION ST	TECUMSEH	MI	49286	None
810-0100-00	106 HIAWATHA ST	LEUTGEB, MARTIN A & MARSH, CHRISTINE	605 W POTTAWATAMIE	TECUMSEH	MI	49286	None

**Notes**

- 1) Private supply well uses are designated as follows: "None" - wells that are not in use, "Primary" - wells used as the primary water source from the parcel including drinking water, bathing, cleaning, and outdoor uses, "Outdoor" - indicates wells used as a secondary water source for outdoor use, and "Cleaning" - indicates wells used as a secondary water source for cleaning or other household uses.

**Table 2**  
List of Parcels and Property Owners for Initial Mailing  
2011 Private Well Survey  
Tecumseh, Michigan

Parcel #	Property Address	Owner Name	Owner Address	Owner City	ST	Zip Code
000-0021-00	320 E CHICAGO BLVD	HELLER, MARTIN	180 MAIN STREET	MADISON	NJ	7940
000-0022-00	100 S MAUMEE ST	U S POSTAL SERVICE	CENTRAL REGION, ROOM 904	TECUMSEH	MI	49286
000-0031-00	406 E CHICAGO BLVD	KNISELY, CARLOS & BARBARA	6375 BILLMYER HWY	TECUMSEH	MI	49286
000-0032-00	402 E CHICAGO BLVD	TUTTLE, CALVIN J	PO BOX 59	TECUMSEH	MI	49286
000-0033-00	106 S MAUMEE ST	SNYDER-BARKER, MICHAEL J & KARLA R	106 S MAUMEE ST	TECUMSEH	MI	49286
000-0171-00	312 E CHICAGO BLVD	YEARY TRUST, EDWARD A	4087 PENNINGTON RD	CLINTON	MI	49236
000-0172-00	306 E CHICAGO BLVD	YEARY TRUST, EDWARD A	4087 PENNINGTON RD	CLINTON	MI	49236
000-0181-00	108 S ONEIDA ST	VALLIE TRUST, JAMES J	PO BOX 2158	ANNA MARIA	FL	34216
000-0191-00	110 S ONEIDA ST	HUBBARD, GEORGE C & JENNIFER M	110 S ONEIDA ST	TECUMSEH	MI	49286
000-0192-00	112 S ONEIDA ST	SCHILLER TRUST, DAVID C & JULIE E	112 S ONEIDA ST	TECUSEH	MI	49286
000-0193-00	301 E POTTAWATAMIE ST	BROWN TRUST, CONNIE	6900 COLONIA DR	TECUSEH	MI	49286
000-0201-00	307 E POTTAWATAMIE ST	KLEINSMITH, JORDAN C & CHRISTINE J	307 E POTTAWATAMIE ST	TECUMSEH	MI	49286
000-0202-00	305 E POTTAWATAMIE ST	SMITH, JASON B & MARGARET E	208 S UNION ST	TECUMSEH	MI	49286
000-0211-00	311 E POTTAWATAMIE ST	WICKENHEISER TRUST, HERMAN & ANNE E	2375 W LABOE RD	CARLETON	MI	48117
000-0212-00	313 E POTTAWATAMIE ST	POTTER, BRADLEY W & LINDSAY A	3772 TANNER MARIE DR.	ADRIAN	MI	49221
000-0221-00	115 S MAUMEE ST	BRAD LEHMAN ENTERPRISES, LLC	9296 KINGSLEY DR	ONSTED	MI	49265
000-0222-00	113 S MAUMEE ST	HAWKINS, MICHAEL G & JULIE	113 S MAUMEE ST	TECUMSEH	MI	49286
000-0223-00	111 S MAUMEE ST	GALL, BYRON J & JEAN L	111 S MAUMEE ST	TECUMSEH	MI	49286
000-0231-00	110 S MAUMEE ST	RLM LLC	110 S MAUMEE ST	TECUMSEH	MI	49286
000-0232-00	116 S MAUMEE ST	BUGBEE, LUCILLE M & BRUCE & MOLL, SHERYL & BUGBEE, BRUCE	4047 MOHAWK TRAIL	ADRIAN	MI	49221
000-0241-00	407 E POTTAWATAMIE ST	STRAND, CHAD	407 E POTTAWATAMIE ST	TECUMSEH	MI	49286
000-0251-00	411 E POTTAWATAMIE ST	TURNER, GORDON L	411 E POTTAWATAMIE ST	TECUMSEH	MI	49286
000-0252-00	107 S WYANDOTTE ST	KNISELY, CARLOS & BARBARA	6375 BILLMYER HWY	TECUMSEH	MI	49286
000-0261-00	415 E POTTAWATAMIE ST	HOLLIDAY, TAMMY R	415 E POTTAWATAMIE ST	TECUMSEH	MI	49286
000-0262-00	111 S WYANDOTTE ST	HAYS, DAVID H & ROSALIE	111 S WYANDOTTE ST	TECUMSEH	MI	49286
000-0271-00	105 S WYANDOTTE ST	KNISELY, CARLOS & BARBARA	6375 BILLMYER HWY	TECUMSEH	MI	49286
000-0272-00	416 E CHICAGO BLVD	KNISELY, CARLOS & BARBARA	6375 BILLMYER HWY	TECUMSEH	MI	49286
000-0280-00	410 E CHICAGO BLVD	KNISELY, CARLOS & BARBARA	6375 BILLMYER HWY	TECUMSEH	MI	49286
000-0291-00	207 S WYANDOTTE ST	LAUER, CHARLES & SALLY L	207 S WYANDOTTE ST	TECUMSEH	MI	49286
000-0292-00	416 E POTTAWATAMIE ST	BLANDEN TRUST, DAVID & BARBARA	5000 E MONROE RD	TECUMSEH	MI	49286
000-0293-00	414 E POTTAWATAMIE ST	MARBLE, THOMAS & SHARON	414 E POTTAWATAMIE ST	TECUMSEH	MI	49286
000-0301-00	410 E POTTAWATAMIE ST	GINIEL II, GREGORY J & CRYSTAL C	4753 HOLLOWAY RD	ADRIAN	MI	49221
000-0302-00	206 S MAUMEE ST	BILBY, RICHARD L & SHARON	206 S MAUMEE ST	TECUMSEH	MI	49286
000-0311-00	408 E POTTAWATAMIE ST	LA GORE, DARREN C & BUFFY L	408 E POTTAWATAMIE ST	TECUMSEH	MI	49286
000-0312-00	406 E POTTAWATAMIE ST	LEE, ALICE J	406 E POTTAWATAMIE ST	TECUMSEH	MI	49286
000-0321-00	202 S MAUMEE ST	COCHRAN, BRIAN A & DAWN M	202 S MAUMEE ST	TECUMSEH	MI	49286
000-0331-00	210 S MAUMEE ST	ROBARGE, THOMAS & ROBERT ROBARGE	210 S MAUMEE ST	TECUMSEH	MI	49286
000-0332-00	214 S MAUMEE ST	LOWER LIGHT MISSION DWIGHT SHOEMAKER	20469 DEERFIELD RD.	DEERFIELD	MI	49238
000-0341-00	409 E KILBUCK ST	GUENTHER, JERAME L	409 E KILBUCK ST	TECUMSEH	MI	49286
000-0351-00	415 E KILBUCK ST	HERRICK MEM HOSP INC	500 E POTTAWATAMIE ST	TECUMSEH	MI	49286
000-0370-00	201 S MAUMEE ST	HARVEY, RICHARD & BONNIE	201 S MAUMEE ST	TECUMSEH	MI	49286
000-0381-00	308 E POTTAWATAMIE ST	SEAL, MICHAEL C & KATHRYN A	308 E POTTAWATAMIE ST	TECUMSEH	MI	49286
000-0391-00	206 S ONEIDA ST	DUNN, MINDY	206 S ONEIDA ST	TECUMSEH	MI	49286
000-0392-00	210 S ONEIDA ST	DOAN, CHRISTOPHER M	210 S ONEIDA ST	TECUMSEH	MI	49286
000-0401-00	306 E POTTAWATAMIE ST	DEMBINSKY, SUSAN	748 RENEGADE LN	PORT ORGANGE	FL	32127

**Table 2**  
List of Parcels and Property Owners for Initial Mailing  
2011 Private Well Survey  
Tecumseh, Michigan

Parcel #	Property Address	Owner Name	Owner Address	Owner City	ST	Zip Code
000-0402-00	304 E POTTAWATAMIE ST	JULIEN, STEPHANIE J	304 E POTTAWATAMIE ST	TECUMSEH	MI	49286
000-0403-00	302 E POTTAWATAMIE ST	FIRST FEDERAL BANK OF THE MIDWEST	211 W MAIN ST.	MORENCI	MI	49256
000-0411-00	216 S ONEIDA ST	SUGIERSKI, MARTIN & KATHLEEN	13644 RIDGE RD	MILAN	MI	48160
000-0421-00	307 E KILBUCK ST	HEISLER, SHARON	307 E KILBUCK ST	TECUMSEH	MI	49286
000-0431-00	215 S MAUMEE ST	HERRELL TRUST, ORBIN	215 S MAUMEE ST	TECUMSEH	MI	49286
000-0432-00	211 S MAUMEE ST	HERRELL TRUST, ORBIN	215 S MAUMEE ST	TECUMSEH	MI	49286
000-0433-00	209 S MAUMEE ST	HERRELL TRUST, ORBIN	215 S MAUMEE ST	TECUMSEH	MI	49286
000-0451-00	215 S ONEIDA ST	LOPEZ, PEGGY D	215 S ONEIDA ST	TECUMSEH	MI	49286
000-0452-00	213 S ONEIDA ST	MONROE, MARK A & JANET M	213 S ONEIDA ST	TECUMSEH	MI	49286
000-0453-00	211 S ONEIDA ST	DENNIS, MICHAEL R & DAWN M	211 S ONEIDA ST	TECUMSEH	MI	49286
000-0461-00	209 E KILBUCK ST	TUDAY TRUST, THOMAS & TRACEY	209 E KILBUCK ST	TECUMSEH	MI	49286
000-0471-00	205 E KILBUCK ST	BAUGHEY TRUST, BEVERLY A & SAMUEL D	205 E KILBUCK ST	TECUMSEH	MI	49286
000-0472-00	203 E KILBUCK ST	WILSON, THOMAS M & KATHY S	203 E KILBUCK ST	TECUMSEH	MI	49286
000-0473-00	214 S OTTAWA ST	TROJANOWSKI, TERUKO	214 S OTTAWA ST	TECUMSEH	MI	49286
000-0474-00	210 S OTTAWA ST	MULLINS, SANDRA D	5816 S OCCIDENTAL HWY	TECUMSEH	MI	49286
000-0481-00	201 E KILBUCK ST	DAVIS, THOMAS B & SARAH L	409 E RUSSELL RD	TECUMSEH	MI	49286
000-0491-00	204 S OTTAWA ST APT 1	KERN, DAVID C	204 S OTTAWA ST APT 1	TECUMSEH	MI	49286
000-0492-00	202 E POTTAWATAMIE ST	STOTZ, JERRI L	202 E POTTAWATAMIE ST	TECUMSEH	MI	49286
000-0501-00	211 E KILBUCK ST	LARSON, ROBIN	211 E KILBUCK ST	TECUMSEH	MI	49286
000-0502-00	206 E POTTAWATAMIE ST	BUNCH PROPERTIES III, LLC	205 E POTTAWATAMIE ST	TECUMSEH	MI	49286
000-0511-00	212 E POTTAWATAMIE ST	BAXTER PROPERTIES LLC	PO BOX 939	DOUGLAS	MI	49406
000-0512-00	205 S ONEIDA ST	DOAN, CHRISTOPHER MICHAEL	205 S ONEIDA ST	TECUMSEH	MI	49286
000-0513-00	207 S ONEIDA ST	HARMON, ANTHONY E	9968 MATTHEWS HWY	TECUMSEH	MI	49286
000-0521-00	203 S ONEIDA ST	WARD, JAMES K & CYNTHIA L	203 S ONEIDA ST	TECUMSEH	MI	49286
133-4800-00 <sup>(1)</sup>	705 S EVANS ST	JBM TECUMSEH MFG RE, LLC	707 S EVANS ST	TECUMSEH	MI	49286
305-0880-00	400 S PEARL ST	HACKETT, ROBERT A	310 S PEARL ST	TECUMSEH	MI	49286
305-0890-00	408 S PEARL ST	VOLL, SHANE F & WOLFORD, TIFFANY M	408 S PEARL ST	TECUMSEH	MI	49286
305-0901-00	409 S EVANS ST	MC WILLIAMS, BENJAMIN & JANNET	600 W. CUMMIINS ST.	TECUMSEH	MI	49286
305-0902-00	401 S EVANS ST	SLUSARKSI INVESTMENT CO, LLC	119 GREENLY STREET	ADRIAN	MI	49221
305-0903-00	EVANS & CUMMINS	SOUTHERN MICHIGAN RR SOCIETY	PO BOX K	CLINTON	MI	49236
305-0910-00	412 S PEARL ST	FEDERAL HOME LOAN MORTGAGE CORP	31440 NORTHWESTERN HWY, SUITE 200	FARMINGTON	MI	48334
305-0920-00	413 S EVANS ST	MC WILLIAMS, JANNETTE C	600 W. CUMMINS ST.	TECUMSEH	MI	49286
305-0930-00	415 S EVANS ST	THOMSON JR, WILLIAM	415 S EVANS ST	TECUMSEH	MI	49286
305-0940-00	416 S PEARL ST	WENGER, JEREMY S & ANGELA M	416 S PEARL ST	TECUMSEH	MI	49286
305-0950-00	109 W PATTERSON ST	PETTY, ROGENA & CHERYL	109 W PATTERSON ST	TECUMSEH	MI	49286
305-0960-00	419 S EVANS ST	LEMIEUX, PIERRE	419 S EVANS ST	TECUMSEH	MI	49286
305-0970-00	116 W PATTERSON ST	BARNES, JEFFREY L	116 W PATTERSON ST	TECUMSEH	MI	49286
305-0980-00	114 W PATTERSON ST	MAMAYEK, PAULA B	5548 MILWAUKEE RD	TECUMSEH	MI	49286
305-0990-00	112 W PATTERSON ST	CRUZ, ALICE & NAVARRETTE, GUADALUPE	112 W PATTERSON ST	TECUMSEH	MI	49286
305-1010-00	501 S EVANS ST	RAINE, ROBERT J & PATRICIA Y	6284 VAL ROD CT	TECUMSEH	MI	49286
305-1021-00	502 S PEARL ST	FROLICH, RICHARD J & CONSTANCE	502 S PEARL ST	TECUMSEH	MI	49286
305-1040-00	506 S PEARL ST	BEECHAM, LINDA P	506 S PEARL ST	TECUMSEH	MI	49286
305-1050-00	508 S PEARL ST	CUBBERLY, NEVA C & DONNA B	256 HALL ST	MICHIGAN CENTER	MI	49254
305-1060-00	510 S PEARL ST	CZUBKO, BRIAN	3724 HEREFORD RD	SALINE	MI	48176
305-1070-00	505 S EVANS ST	BEAL, NORMAN E & SHARYL	505 S EVANS ST	TECUMSEH	MI	49286



**Table 2**  
List of Parcels and Property Owners for Initial Mailing  
2011 Private Well Survey  
Tecumseh, Michigan

Parcel #	Property Address	Owner Name	Owner Address	Owner City	ST	Zip Code
305-1081-00	509 S EVANS ST	PURPLE TRUST, GWENDOLYN L	509 S EVANS ST	TECUMSEH	MI	49286
305-1082-00	511 S EVANS ST	POLEY, LINDA S	511 S EVANS ST	TECUMSEH	MI	49286
305-1841-00	102 E KILBUCK ST	TUBERVILLE, BILLY R & KATHY J	9253 TONNEBERGER DR	TECUMSEH	MI	49286
305-1842-00	306 S EVANS ST	ALANIZ, LAZARO & JOSEFINA	306 S EVANS ST	TECUMSEH	MI	49286
305-1860-00	106 E KILBUCK ST	HERNANDEZ, MARC C & MARY F	106 E KILBUCK ST	TECUMSEH	MI	49286
305-1870-00	108 E KILBUCK ST	HINKLEMAN, MARK & CHERI	108 E KILBUCK ST	TECUMSEH	MI	49286
305-1880-00	112 E KILBUCK ST	CONNETT, MERLIN & DOROTHY	112 E KILBUCK ST	TECUMSEH	MI	49286
305-1891-00	116 E KILBUCK ST	WYLER, CARROLL M (CAREY)	1217 WAVERLY WAY	LONGWOOD	FL	32750
305-1900-00	310 S EVANS ST	SCHMIDT, HERMAN M	310 S EVANS ST	TECUMSEH	MI	49286
305-1911-00	316 S EVANS ST	GUZMAN ESTATE, ANTHONY V	316 S EVANS ST	TECUMSEH	MI	49286
305-1912-00 <sup>(2)</sup>	300 S OTTAWA ST BLK	SPECTRON INDUSTRIES, INC	317 S OTTAWA ST	TECUMSEH	MI	49286
305-1921-00 <sup>(2)</sup>	317 S OTTAWA ST	SPECTRON INDUSTRIES, INC	317 S OTTAWA ST	TECUMSEH	MI	49286
305-1922-00	307 S OTTAWA ST	RODABAUGH, TIMOTHY R & DESIRA	6250 ROGERS HWY	TECUMSEH	MI	49286
305-1941-00	204 E KILBUCK ST	LARCOM, JAMES R	204 E KILBUCK ST	TECUMSEH	MI	49286
305-1942-00	306 S OTTAWA ST	FLEGEL, LEE ANN	306 S OTTAWA ST	TECUMSEH	MI	49286
305-1950-00	210 E KILBUCK ST	LANTZY, STEVEN J & MC BRIDE, VICKI	210 E KILBUCK ST	TECUMSEH	MI	49286
305-1960-00	212 E KILBUCK ST	LOUP, TECLA C	212 E KILBUCK ST	TECUMSEH	MI	49286
305-1970-00	214 E KILBUCK ST	SHORT SR, SAMUEL M & TERI J	214 E KILBUCK ST	TECUMSEH	MI	49286
305-1981-00	216 E KILBUCK ST	MURPHY, GEORGE F & CHERYL L	2501 S FLAGLER RD	WEST PALM BEACH	FL	33401
305-1990-00	304 E KILBUCK ST	DAWDY, HAZEL	7770 S MERIDIAN RD	HUDSON	MI	49247
305-2000-00	306 E KILBUCK ST	GARRETT-WILLIS VERNESE & LUJON, DEBORAH L	306 E KILBUCK ST	TECUMSEH	MI	49286
305-2010-00	308 E KILBUCK ST	DEAVERS, MICHELLE	308 E KILBUCK ST	TECUMSEH	MI	49286
305-2020-00	310 E KILBUCK ST	CAMBURN, ANNA M	310 E KILBUCK ST	TECUMSEH	MI	49286
305-2030-00	307 S MAUMEE ST	LOWER LIGHT MISSION DWIGHT SHOEMAKER	20469 DEERFIELD RD.	DEERFIELD	MI	49238
305-2051-00	311 S MAUMEE ST	DUNCAN TRUST, HAROLD L	311 S MAUMEE ST	TECUMSEH	MI	49286
305-2060-00	316 S OTTAWA ST	LANGOILIS, RALPH R & VIRGINIA L	316 S OTTAWA ST	TECUMSEH	MI	49286
305-2061-00	314 S OTTAWA ST	WILLIAMS, JOSHUA R & PHILLIPS, ALICE F	314 S OTTAWA ST	TECUMSEH	MI	49286
305-2071-00	203 E CUMMINS ST	SPREEMAN, LARRY E & ALYCIA S	203 E CUMMINS ST	TECUMSEH	MI	49286
305-2080-00	205 E CUMMINS ST	DERBY, JASON E	508 MOHAWK ST	TECUMSEH	MI	49286
305-2091-00	217 E CUMMINS ST	LEAR, JOSEPH L & CALVIN, LYNN & MARY	217 E CUMMINS ST	TECUMSEH	MI	49286
305-2110-00	219 E CUMMINS ST	HERRERA, SALOME & ANGELINA	219 E CUMMINS ST	TECUMSEH	MI	49286
305-2120-00	221 E CUMMINS ST	BAUGHEY TRUST, HOWARD J	221 E CUMMINS ST	TECUMSEH	MI	49286
305-2131-00	223 E CUMMINS ST	COUNTS, THOMAS H & SHARON A	223 E CUMMINS ST	TECUMSEH	MI	49286
305-2140-00	227 E CUMMINS ST	TORREZ, DARIO R & HAMPPEL, HEATHER A	227 E CUMMINS ST	TECUMSEH	MI	49286
305-2151-00	229 E CUMMINS ST	HIGNITE, LONNIE D	2223 SURREY COURT SE	MARIETTA	GA	30067
305-2170-00	231 E CUMMINS ST	WALKER, ROBERT L	231 E CUMMINS ST	TECUMSEH	MI	49286
305-2180-00	315 S MAUMEE ST	KEITH, DAVID A & KRISTINA D	315 S MAUMEE ST	TECUMSEH	MI	49286
305-2181-00	233 E CUMMINS ST	KENNEDY, CAROL A & LEES, COULLEEN	233 E CUMMINS ST	TECUMSEH	MI	49286
305-2191-00	302 S MAUMEE ST	GATES, TERI & FETTY, HERBERT	2690 DINIUS RD	TECUMSEH	MI	49286
305-2192-00 <sup>(3)</sup>	308 S MAUMEE ST	MASTERPEACE MANAGEMENT LLC	308 S MAUMEE ST	TECUMSEH	MI	49286
305-2193-00	408 E KILBUCK ST	HERRICK MEMORIAL HOSPITAL	500 E POTTAWATAMIE ST	TECUMSEH	MI	49286
305-2194-00	406 E KILBUCK ST	MAURICIO, ARTHUR & REGINA R	406 E KILBUCK ST	TECUMSEH	MI	49286
305-2201-00	311 S WYANDOTTE ST	PIERCY, JERRY & CYNTHIA	311 S WYANDOTTE ST	TECUMSEH	MI	49286
305-2202-00 <sup>(3)</sup>	407 E CUMMINS ST	MASTERPEACE MANAGEMENT LLC	308 S MAUMEE ST	TECUMSEH	MI	49286
305-2211-00	502 E CHICAGO BLVD	CAMPBELL, SCOTT D & KAREN J	502 E CHICAGO BLVD	TECUMSEH	MI	49286

**Table 2**  
List of Parcels and Property Owners for Initial Mailing  
2011 Private Well Survey  
Tecumseh, Michigan

Parcel #	Property Address	Owner Name	Owner Address	Owner City	ST	Zip Code
305-2221-00	106 S WYANDOTTE ST	BUSH, DANIEL B	106 S WYANDOTTE ST	TECUMSEH	MI	49286
305-2230-00	506 E CHICAGO BLVD	BUSH, DAPHNE AND LARRY B	506 E CHICAGO BLVD	TECUMSEH	MI	49286
305-2240-00 <sup>(4)</sup>	510 E CHICAGO BLVD	HERRICK MEMORIAL HOSPITAL	500 E POTTAWATAMIE ST	TECUMSEH	MI	49286
305-2250-00	512 E CHICAGO BLVD	THOMSEN, MICHAEL D & PATTERSON, PAMELA C	512 E CHICAGO BLVD	TECUMSEH	MI	49286
305-2270-00	518 E CHICAGO BLVD	FALING TRUST, DAVID H & CAROLYN	322 PARK ST	TECUMSEH	MI	49286
305-2281-00	107 S DIVISION ST	GRINNELL, CHARLES L	107 S DIVISION ST	TECUMSEH	MI	49286
305-2290-00 <sup>(4)</sup>	114 S WYANDOTTE ST	HERRICK MEMORIAL HOSPITAL	500 E POTTAWATAMIE ST	TECUMSEH	MI	49286
305-2300-00	501 E POTTAWATAMIE ST	CARNEY, ROZELLA & CARNEY, LINDSEY P	501 E POTTAWATAMIE ST	TECUMSEH	MI	49286
305-2310-00	505 E POTTAWATAMIE ST	HERRICK MEMORIAL HOSPITAL INC	818 RIVERSIDE AVE	ADRIAN	MI	49221
305-2320-00 <sup>(4)</sup>	509 E POTTAWATAMIE ST	HERRICK MEMORIAL HOSPITAL	500 E POTTAWATAMIE ST	TECUMSEH	MI	49286
305-2330-00	511 E POTTAWATAMIE ST	LOGAN, WILMA & LOGAN, RUSSELL	511 E POTTAWATAMIE ST	TECUMSEH	MI	49286
305-2341-00	515 E POTTAWATAMIE ST	SHIELS, WILLIAM & CAROLE	515 E POTTAWATAMIE ST	TECUMSEH	MI	49286
305-2342-00	109 S DIVISION ST	DNW PROPERTY INVESTMENTS,LLC	601 SHELDON ROAD	GRAND HAVEN	MI	49417
325-0010-00	702 E CHICAGO BLVD	RODABAUGH, TIMOTHY R & DESIRA	6250 ROGERS HWY	TECUMSEH	MI	49286
325-0021-00	100 S DIVISION ST	DLN, LLC	5546 MILWAUKEE RD	TECUMSEH	MI	49286
325-0030-00	104 S DIVISION ST	OSBURN TRUST, JAY T & JUDITH A	7344 DONAHUE ST.	PORT CHARLOTTE	FL	33981
325-0040-00	106 S DIVISION ST	SOWERS, MATHEW J & AMY R	106 S DIVISION ST	TECUMSEH	MI	49286
325-0050-00	108 S DIVISION ST	STUDER, SCOTT & COLLEEN	108 S DIVISION ST	TECUMSEH	MI	49286
325-0061-00	110 S DIVISION ST	DARM, RICHARD L & BETTSY M	110 S DIVISION ST	TECUMSEH	MI	49286
325-0070-00 <sup>(5)</sup>	500 E POTTAWATAMIE ST	HERRICK MEMORIAL HOSPITAL INC	500 E POTTAWATAMIE ST	TECUMSEH	MI	49286
325-0082-00 <sup>(6)</sup>	602 E POTTAWATAMIE ST	HERRICK MEDICAL CENTER	818 RIVERSIDE AVE	ADRIAN	MI	49221
325-0083-00 <sup>(6)</sup>	604 E POTTAWATAMIE ST	HERRICK MEDICAL CENTER	818 RIVERSIDE AVE	ADRIAN	MI	49221
325-0085-00 <sup>(7)</sup>	500 E CUMMINS ST	RYAN, JOHN J & ANNE E	210 W CHICAGO BLVD	TECUMSEH	MI	49286
325-0086-00	DAVE WILLIAMS DR	HERRICK MEM HOSPITAL	500 E POTTAWATAMIE ST	TECUMSEH	MI	49286
325-0088-00 <sup>(5)</sup>	500 E POTTAWATAMIE ST BLK	HERRICK MEMORIAL HOSPITAL INC	500 E POTTAWATAMIE ST	TECUMSEH	MI	49286
325-0091-00	416 E CUMMINS ST	BOOT MARTIN JR & CAROL	416 E CUMMINS ST	TECUMSEH	MI	49286
325-0092-00	400 E CUMMINS ST BLK	WALLICH, MARTIN F & PHYLLIS	2800 W CHICAGO BLVD	TECUMSEH	MI	49286
325-0094-00	504 E CUMMINS ST	JF CALM LLC	962 FAIRWAY COVE	TECUMSEH	MI	49286
325-0100-00	415 S MAUMEE ST	D & P COMMUNICATIONS, INC	4200 TEAL RD	PETERSBURG	MI	49270
325-0101-00	220 E CUMMINS ST	HARRISON PROPERTIES, LLC	513 N OCCIDENTAL RD	TECUMSEH	MI	49286
325-0110-00	210 E CUMMINS ST	MONEY, LARRY L	210 E CUMMINS ST	TECUMSEH	MI	49286
325-0120-00	408 S OTTAWA ST	RICHARDS, FLOELLA	408 S OTTAWA ST	TECUMSEH	MI	49286
325-0160-00	410 S OTTAWA ST	SWANGER, JESSICA A	410 S OTTAWA ST	TECUMSEH	MI	49286
325-0170-00	201 E PATTERSON ST	CONSUMERS ENERGY CO	ONE ENERGY PLAZA	JACKSON	MI	49201
325-0180-00	209 E PATTERSON ST	IRELAN, DENNIS C & KAREN	BOX 66	TECUMSEH	MI	49286
325-0190-00	205 E PATTERSON ST BLK	CONSUMERS ENERGY CO	ONE ENERGY PLAZA	JACKSON	MI	49201
325-0200-00	223 E PATTERSON ST	M & S LAND HOLDINGS, LLC	8514 PENNINGTON RD	TECUMSEH	MI	49286
325-0251-00	105 E RUSSELL RD	AQUACULTURE RESEARCH CENTER	105 E RUSSELL RD	TECUMSEH	MI	49286
325-0252-00	209 E RUSSELL RD	UNITED BANK & TRUST	205 E CHICAGO BLVD	TECUMSEH	MI	49286
325-0261-00	805 S MAUMEE ST	MARTIN TRUST, DONALD J	145 W CHICAGO BLVD	TECUMSEH	MI	49286
325-0270-00	816 S MAUMEE ST	CRANE TRUST, FAY E & WANDA M	931 VINE ST.	ADRIAN	MI	49221
325-0281-00	409 E RUSSELL RD	DAVIS, THOMAS B	409 RUSSELL RD E	TECUMSEH	MI	49286
325-0282-00	411 E RUSSELL RD	ABBCO INC	PO BOX 506	TECUMSEH	MI	49286
325-0301-00	515 E RUSSELL RD	HELMS TRUST, MICHAEL A & CAROL A	4324 BILLMEYER HWY	BRITTON	MI	49229
325-0302-00 <sup>(8)</sup>	415 E RUSSELL RD	LOVELAND TRUST, KEVIN F & DEBORAH A	5038 S. BLISSFIELD HWY.	BLISSFIELD	MI	49228

**Table 2**  
List of Parcels and Property Owners for Initial Mailing  
2011 Private Well Survey  
Tecumseh, Michigan

Parcel #	Property Address	Owner Name	Owner Address	Owner City	ST	Zip Code
325-0303-00	503 E RUSSELL RD	HARMON, STEPHANIE G	415 ADRIAN ST	TECUMSEH	MI	49286
325-0304-00 <sup>(8)</sup>	415 E RUSSELL RD	LOVELAND TRUST, KEVIN F & DEBORAH A	5038 S. BLISSFIELD HWY	BLISSFIELD	MI	49228
325-0311-00	810 S MAUMEE ST	CHAPMAN, TWILA V	810 S MAUMEE ST	TECUMSEH	MI	49286
325-0312-00	701 MILL HWY	MAYNARD MINI SERVICES, INC	101 CARRIAGE DR	TECUMSEH	MI	49286
325-0313-00	803 MILL HWY	HURLEY, MATTHEW	803 MILL HWY	TECUMSEH	MI	49286
325-0314-00	MILL HWY	RICHARDSON'S EXCAVATING INC	P O BOX 308	TECUMSEH	MI	49286
325-0321-00	800 S MAUMEE ST	ROBERTS INVESTMENT COMPANY LLC	P.O. BOX 400	TECUMSEH	MI	49286
325-0322-00	507 S MAUMEE ST	SPEER, HAROLD E	210 W SHAWNEE ST #1	TECUMSEH	MI	49286
325-0323-00	704 MOHAWK ST	BIRCHFIELD, TAYLOR & RONALD	704 MOHAWK ST	TECUMSEH	MI	49286
325-0324-00 <sup>(9)</sup>	606 S MAUMEE ST	G T E TELEPHONE OPER	19845 NORTH US 31 POB 407	WESTFIELD	IN	46074
325-0325-00	610 S MAUMEE ST	CALLISON LEASING CORPORATION	610 S MAUMEE ST	TECUMSEH	MI	49286
325-0326-00	700 S MAUMEE ST	TECUMSEH PUBLIC SCHOOLS	212 N OTTAWA ST	TECUMSEH	MI	49286
325-0327-00 <sup>(9)</sup>	MOHAWK ST	G T E TELEPHONE OPER	19845 NORTH US 31 POB 407	WESTFIELD	IN	46074
325-0328-00 <sup>(10)</sup>	800 MOHAWK ST	TECUMSEH SELF STORAGE LLC	500 W KILBUCK ST	TECUMSEH	MI	49286
325-0329-00 <sup>(10)</sup>	800 MOHAWK ST	TECUMSEH SELF STORAGE LLC	500 W KILBUCK ST	TECUMSEH	MI	49286
325-0330-00	610 MOHAWK ST	LASK, SCOTT R	610 MOHAWK ST	TECUMSEH	MI	49286
325-0340-00	508 MOHAWK ST	DERBY, KEVIN G & JASON E	508 MOHAWK ST	TECUMSEH	MI	49286
325-0351-00	505 S MAUMEE ST	MAUMEE TRUST, 505 S	210 W SHAWNEE ST #1	TECUMSEH	MI	49286
325-0361-00	502 MOHAWK ST	KLANK, TODD E & SPEER, HAROLD E	502 MOHAWK ST	TECUMSEH	MI	49286
325-0370-00	509 MOHAWK ST	BATYIK, FRANK L	3614 NOLAND DR	TECUMSEH	MI	49286
325-0380-00	426 S MAUMEE ST	NOVAK LLC	426 S MAUMEE ST	TECUMSEH	MI	49286
325-0390-00	424 S MAUMEE ST	SLUSARSKI INVESTMENT COMPANY LLC	119 GREENLY STREET	ADRIAN	MI	49221
325-0401-00	414 S MAUMEE ST	BOOT, MARTIN & CAROL	807 RED MILL DR	TECUMSEH	MI	49286
325-0410-00 <sup>(7)</sup>	500 E CUMMINS ST	RYAN, JOHN J & ANNE E	210 W CHICAGO BLVD	TECUMSEH	MI	49286
325-0431-00	707 BLOOD RD	HULL, EDWARD & DONALD	509 E CHICAGO BLVD	TECUMSEH	MI	49286
325-0432-00	607 MOHAWK ST	LOGAN, ROBERT W	1207 MURRAY DR	TECUMSEH	MI	49286
325-0433-00 <sup>(11)</sup>	600 MOHAWK ST BLK	BIRCHFIELD, RONALD A & SHERRIE	615 MOHAWK ST	TECUMSEH	MI	49286
325-0434-00 <sup>(11)</sup>	611 MOHAWK ST	BIRCHFIELD, RONALD A & SHERRIE L	615 MOHAWK ST	TECUMSEH	MI	49286
325-0435-00 <sup>(11)</sup>	615 MOHAWK ST	BIRCHFIELD, RONALD A & SHERRIE L	615 MOHAWK ST	TECUMSEH	MI	49286
325-0470-00	601 E RUSSELL RD	SWIFT REVOC TRUST, LOIS	PO BOX 524	TECUMSEH	MI	49286
325-0471-00	740 MILL HWY	MICH DEPT OF TRANSPORTATION	P O BOX 30050	LANSING	MI	48909
325-0480-00 <sup>(12)</sup>	700 E RUSSELL RD	SERVICE TRUST, SUSAN N	1518 WOODVIEW DR	ADRIAN	MI	49221
325-0500-00 <sup>(12)</sup>	900 BLOOD RD	SERVICE TRUST, SUSAN N	1518 WOODVIEW DR	ADRIAN	MI	49221
450-0010-00	501 E CUMMINS ST	HERRICK MEMORIAL HOSPITAL	818 RIVERSIDE AVE	ADRIAN	MI	49221
450-0020-00	501 E CUMMINS ST	AD-EM INC	501 CUMMINS ST E	TECUMSEH	MI	49286
450-0030-00	501 E CUMMINS ST	DOMAN, DANIEL R	501 CUMMINS ST E	TECUMSEH	MI	49286
450-0040-00 <sup>(13)</sup>	502 E CUMMINS ST	HERRICK MEMORIAL DEV CORP	501 E POTTAWATAMIE ST	TECUMSEH	MI	49286
450-0050-00 <sup>(13)</sup>	502 E CUMMINS ST	HERRICK MEMORIAL DEV CORP	500 E POTTAWATAMIE ST	TECUMSEH	MI	49286
450-0060-00 <sup>(13)</sup>	502 E CUMMINS ST	HERRICK MEMORIAL DEV CORP	500 E POTTAWATAMIE ST	TECUMSEH	MI	49286
780-0320-00	207 W RUSSELL RD	MILLER, STANLEY & FLORENCE & HAND, LUCINDA	207 W RUSSELL RD	TECUMSEH	MI	49286
780-0330-00	205 W RUSSELL RD	WOTRING, LEONARD TRUST	205 W RUSSELL RD	TECUMSEH	MI	49286
780-0340-00	203 W RUSSELL RD	MARKS, DAMIEN S	203 W RUSSELL RD	TECUMSEH	MI	49286
780-0350-00	201 W RUSSELL RD	KOTHE, AMBER L	6655 SCHNEIDER RD	MANCHESTER	MI	48158
780-0360-00	107 W RUSSELL RD	DOWNER, MARK D & SRBLJAN, NICOLE S	107 W RUSSELL RD	TECUMSEH	MI	49286
780-0370-00	105 W RUSSELL RD	GODWIN TRUST, RICHARD B & JOANN	4039 HAVEN DR	ADRIAN	MI	49221

**Table 2**  
List of Parcels and Property Owners for Initial Mailing  
2011 Private Well Survey  
Tecumseh, Michigan

Parcel #	Property Address	Owner Name	Owner Address	Owner City	ST	Zip Code
780-0380-00 <sup>(1)</sup>	805 S EVANS ST	JBM TECUMSEH MFG RE, LLC	707 S EVANS ST	TECUMSEH	MI	49286
780-0451-00	828 S UNION ST	MURPHY, HERMON	828 S UNION ST	TECUMSEH	MI	49286
780-0461-00	824 S UNION ST	STEUWE, KATHLEEN M	824 S UNION ST	TECUMSEH	MI	49286
780-0471-00	820 S UNION ST	BROSAMER, RICHARD	820 S UNION ST	TECUMSEH	MI	49286
780-0480-00	816 S UNION ST	SCHMIDT, RAYMOND & LINDA	816 S UNION ST	TECUMSEH	MI	49286
780-0490-00	812 S UNION ST	WILSON, RUSSELL E	812 S UNION ST	TECUMSEH	MI	49286
780-0500-00	808 S UNION ST	SEBRING, L PERL & KATHY A	808 S UNION ST	TECUMSEH	MI	49286
780-0510-00	804 S UNION ST	CREGER, DONALD	804 S UNION ST	TECUMSEH	MI	49286
780-0520-00	800 S UNION ST	GLENN TRUST, SALLY A	800 S UNION ST	TECUMSEH	MI	49286
780-0530-00	746 S UNION ST	KUTCHI, KARL S & KRIESEL, DENISE L	746 S UNION ST	TECUMSEH	MI	49286
780-0540-00	742 S UNION ST	HUNTER, JOANNA E	742 S UNION ST	TECUMSEH	MI	49286
780-0550-00	738 S UNION ST	MATTHEWS, DEBRA K	738 S UNION ST	TECUMSEH	MI	49286
780-0560-00	734 S UNION ST	STAMPER, ANGELA T	6100 S OCCIDENTAL HWY	TECUMSEH	MI	49286
780-0571-00	730 S UNION ST	FANNIE MAE	14221 DALLAS PARKWAY, SUITE 1000	DALLAS	TX	75254
780-0572-00	707 S EVANS ST	RED MILL SALES & LEASING	PO BOX 701099	PLYMOUTH	MI	48170
780-0581-00	726 S UNION ST	POLEY, RONNIE & CAROL	726 S UNION ST	TECUMSEH	MI	49286
810-0010-00	601 S EVANS ST	PRONG REVOCABLE TRUST, KEITH	601 S EVANS ST	TECUMSEH	MI	49286
810-0030-00	605 S EVANS ST	SWEET, KENDALL L	1205 E BEECHER	ADRIAN	MI	49221
810-0040-00	607 S EVANS ST	HABECKER, DAVID A	741 S UNION ST	TECUMSEH	MI	49286
810-0050-00	609 S EVANS ST	RYAN, TIMOTHY	6146 VAL ROD CT	TECUMSEH	MI	49286
810-0060-00	613 S EVANS ST	HOUSEHOLD FINANCE CORP	636 GRAND REGENCY BLVD.	BRANDON	FL	33510
810-0070-00	701 S EVANS ST	BURRIDGE, CRAIG S	701 S EVANS ST	TECUMSEH	MI	49286
810-0080-00 <sup>(1)</sup>	703 S EVANS ST	JBM TECUMSEH MFG RE, LLC	707 S EVANS ST	TECUMSEH	MI	49286
810-0100-00	106 HIAWATHA ST	LEUTGEB, MARTIN A & MARSH, CHRISTINE	605 W POTTAWATAMIE	TECUMSEH	MI	49286
810-0110-00	108.5 HIAWATHA ST	TORRES, CLAUDIO & CLARA	108.5 HIAWATHA ST	TECUMSEH	MI	49286
810-0120-00	108 HIAWATHA ST	LARSEN, JAY D & MELISSA A	108 HIAWATHA ST	TECUMSEH	MI	49286
810-0130-00	110 HIAWATHA ST	FLETT, ROBERT A	1401 SHEPHERD RD.	TECUMSEH	MI	49286
810-0140-00	112 HIAWATHA ST	SMITH, SCOTT C	316 W CUMMINS ST	TECUMSEH	MI	49286
810-0150-00	105 MUSCODY ST	WARREN, WILLIAM S & BEVERLY M	105 MUSCODY ST	TECUMSEH	MI	49286
810-0160-00	107 MUSCODY ST	SANCHEZ, JOSE	107 MUSCODY ST	TECUMSEH	MI	49286
810-0170-00	111 MUSCODY ST	TAYLOR, MICHAEL N	111 MUSCODY ST	TECUMSEH	MI	49286
810-0201-00	104 MUSCODY ST	WAYNICK, DOVELYN	4741 HOLLOWAY RD	ADRIAN	MI	49221
810-0210-00	106 MUSCODY ST	ARANDA FAMILY TRUST	106 MUSCODY ST	TECUMSEH	MI	49286
810-0230-00	110 MUSCODY ST	ESTALA, MICHAEL A & HEIDI J	110 MUSCODY ST	TECUMSEH	MI	49286
810-0240-00	114 MUSCODY ST	GOMEZ, PAUL & WILLIAMS, ESTHER C	114 MUSCODY ST	TECUMSEH	MI	49286

**Notes:**

- 1) Property owner received a single well survey card for adjacent parcels: 133-4800-00, 780-0380-00, and 810-0810-00.
- 2) Property owner received a single well survey card for adjacent parcels: 305-1912-00 and 305-1921-00.
- 3) Property owner received a single well survey card for adjacent parcels: 305-2192-00 and 305-2202-00.
- 4) Property owner received a single well survey card for adjacent parcels: 305-2240-00, 305-2290-00 and 305-2320-00.
- 5) Property owner received a single well survey card for adjacent parcels: 325-0070-00 and 325-0088-00.
- 6) Property owner received a single well survey card for adjacent parcels: 325-0082-00 and 325-0083-00.
- 7) Property owner received a single well survey card for adjacent parcels: 325-0085-00 and 325-0410-00.
- 8) Property owner received a single well survey card for adjacent parcels: 325-0302-00 and 325-0304-00.
- 9) Property owner received a single well survey card for adjacent parcels: 325-0324-00 and 325-0327-00.
- 10) Property owner received a single well survey card for adjacent parcels: 325-0328-00 and 325-0329-00.
- 11) Property owner received a single well survey card for adjacent parcels: 325-0433-00, 325-0434-00, and 325-0435-00.
- 12) Property owner received a single well survey card for adjacent parcels: 325-0480-00 and 325-0500-00.
- 13) Property owner received a single well survey card for adjacent parcels: 450-0040-00, 450-0050-00, and 450-0060-00.

**Table 3**  
List of Parcels and Property Owners for Second Mailing  
2011 Private Well Survey  
Tecumseh, Michigan

Parcel #	Property Address	Owner Name	Owner Address	Owner City	ST	Zip Code
000-0021-00	320 E CHICAGO BLVD	HELLER, MARTIN	180 MAIN STREET	MADISON	NJ	7940
000-0033-00	106 S MAUMEE ST	SNYDER-BARKER, MICHAEL J & KARLA R	106 S MAUMEE ST	TECUMSEH	MI	49286
000-0171-00	312 E CHICAGO BLVD	YEARY TRUST, EDWARD A	4087 PENNINGTON RD	CLINTON	MI	49236
000-0172-00	306 E CHICAGO BLVD	YEARY TRUST, EDWARD A	4087 PENNINGTON RD	CLINTON	MI	49236
000-0193-00	301 E POTTAWATAMIE ST	BROWN TRUST, CONNIE	6900 COLONIA DR	TECUSEH	MI	49286
000-0201-00	307 E POTTAWATAMIE ST	KLEINSMITH, JORDAN C & CHRISTINE J	307 E POTTAWATAMIE ST	TECUMSEH	MI	49286
000-0202-00	305 E POTTAWATAMIE ST	SMITH, JASON B & MARGARET E	208 S UNION ST	TECUMSEH	MI	49286
000-0212-00	313 E POTTAWATAMIE ST	POTTER, BRADLEY W & LINDSAY A	3772 TANNER MARIE DR.	ADRIAN	MI	49221
000-0221-00	115 S MAUMEE ST	BRAD LEHMAN ENTERPRISES, LLC	9296 KINGSLEY DR	ONSTED	MI	49265
000-0231-00	110 S MAUMEE ST	RLM LLC	110 S MAUMEE ST	TECUMSEH	MI	49286
000-0241-00	407 E POTTAWATAMIE ST	STRAND, CHAD	407 E POTTAWATAMIE ST	TECUMSEH	MI	49286
000-0261-00	415 E POTTAWATAMIE ST	HOLLIDAY, TAMMY R	415 E POTTAWATAMIE ST	TECUMSEH	MI	49286
000-0293-00	414 E POTTAWATAMIE ST	MARBLE, THOMAS & SHARON	414 E POTTAWATAMIE ST	TECUMSEH	MI	49286
000-0311-00	408 E POTTAWATAMIE ST	LA GORE, DARREN C & BUFFY L	408 E POTTAWATAMIE ST	TECUMSEH	MI	49286
000-0321-00	202 S MAUMEE ST	COCHRAN, BRIAN A & DAWN M	202 S MAUMEE ST	TECUMSEH	MI	49286
000-0331-00	210 S MAUMEE ST	ROBARGE, THOMAS & ROBERT ROBARGE	210 S MAUMEE ST	TECUMSEH	MI	49286
000-0332-00	214 S MAUMEE ST	LOWER LIGHT MISSION DWIGHT SHOEMAKER	20469 DEERFIELD RD.	DEERFIELD	MI	49238
000-0341-00	409 E KILBUCK ST	GUENTHER, JERAME L	409 E KILBUCK ST	TECUMSEH	MI	49286
000-0381-00	308 E POTTAWATAMIE ST	SEAL, MICHAEL C & KATHRYN A	308 E POTTAWATAMIE ST	TECUMSEH	MI	49286
000-0391-00	206 S ONEIDA ST	DUNN, MINDY	206 S ONEIDA ST	TECUMSEH	MI	49286
000-0392-00	210 S ONEIDA ST	DOAN, CHRISTOPHER M	210 S ONEIDA ST	TECUMSEH	MI	49286
000-0411-00	216 S ONEIDA ST	SUGIERSKI, MARTIN & KATHLEEN	13644 RIDGE RD	MILAN	MI	48160
000-0431-00	215 S MAUMEE ST	HERRELL TRUST, ORBIN	215 S MAUMEE ST	TECUMSEH	MI	49286
000-0432-00	211 S MAUMEE ST	HERRELL TRUST, ORBIN	215 S MAUMEE ST	TECUMSEH	MI	49286
000-0433-00	209 S MAUMEE ST	HERRELL TRUST, ORBIN	215 S MAUMEE ST	TECUMSEH	MI	49286
000-0451-00	215 S ONEIDA ST	LOPEZ, PEGGY D	215 S ONEIDA ST	TECUMSEH	MI	49286
000-0453-00	211 S ONEIDA ST	DENNIS, MICHAEL R & DAWN M	211 S ONEIDA ST	TECUMSEH	MI	49286
000-0473-00	214 S OTTAWA ST	TROJANOWSKI, TERUKO	214 S OTTAWA ST	TECUMSEH	MI	49286
000-0481-00	201 E KILBUCK ST	DAVIS, THOMAS B & SARAH L	409 E RUSSELL RD	TECUMSEH	MI	49286
000-0501-00	211 E KILBUCK ST	LARSON, ROBIN	211 E KILBUCK ST	TECUMSEH	MI	49286
000-0502-00	206 E POTTAWATAMIE ST	BUNCH PROPERTIES III, LLC	205 E POTTAWATAMIE ST	TECUMSEH	MI	49286
000-0512-00	205 S ONEIDA ST	DOAN, CHRISTOPHER MICHAEL	205 S ONEIDA ST	TECUMSEH	MI	49286
000-0513-00	207 S ONEIDA ST	HARMON, ANTHONY E	9968 MATTHEWS HWY	TECUMSEH	MI	49286
000-0521-00	203 S ONEIDA ST	WARD, JAMES K & CYNTHIA L	203 S ONEIDA ST	TECUMSEH	MI	49286
133-4800-00 <sup>(1)</sup>	705 S EVANS ST	JBM TECUMSEH MFG RE, LLC	707 S EVANS ST	TECUMSEH	MI	49286
305-0880-00	400 S PEARL ST	HACKETT, ROBERT A	310 S PEARL ST	TECUMSEH	MI	49286
305-0890-00	408 S PEARL ST	VOLL, SHANE F & WOLFORD, TIFFANY M	408 S PEARL ST	TECUMSEH	MI	49286
305-0902-00	401 S EVANS ST	SLUSARSKI INVESTMENT CO, LLC	119 GREENLY STREET	ADRIAN	MI	49221
305-0903-00	EVANS & CUMMINS	SOUTHERN MICHIGAN RR SOCIETY	PO BOX K	CLINTON	MI	49236
305-0910-00	412 S PEARL ST	FEDERAL HOME LOAN MORTGAGE CORP	31440 NORTHWESTERN HWY, SUITE 200	FARMINGTON	MI	48334
305-0940-00	416 S PEARL ST	WENGER, JEREMY S & ANGELA M	416 S PEARL ST	TECUMSEH	MI	49286
305-0970-00	116 W PATTERSON ST	BARNES, JEFFREY L	116 W PATTERSON ST	TECUMSEH	MI	49286
305-0980-00	114 W PATTERSON ST	MAMAYEK, PAULA B	5548 MILWAUKEE RD	TECUMSEH	MI	49286
305-0990-00	112 W PATTERSON ST	CRUZ, ALICE & NAVARRETTE, GUADALUPE	112 W PATTERSON ST	TECUMSEH	MI	49286
305-1010-00	501 S EVANS ST	RAINE, ROBERT J & PATRICIA Y	6284 VAL ROD CT	TECUMSEH	MI	49286

**Table 3**  
List of Parcels and Property Owners for Second Mailing  
2011 Private Well Survey  
Tecumseh, Michigan

Parcel #	Property Address	Owner Name	Owner Address	Owner City	ST	Zip Code
305-1021-00	502 S PEARL ST	FROLICH, RICHARD J & CONSTANCE	502 S PEARL ST	TECUMSEH	MI	49286
305-1040-00	506 S PEARL ST	BEECHAM, LINDA P	506 S PEARL ST	TECUMSEH	MI	49286
305-1070-00	505 S EVANS ST	BEAL, NORMAN E & SHARYL	505 S EVANS ST	TECUMSEH	MI	49286
305-1081-00	509 S EVANS ST	PURPLE TRUST, GWENDOLYN L	509 S EVANS ST	TECUMSEH	MI	49286
305-1841-00	102 E KILBUCK ST	TUBERVILLE, BILLY R & KATHY J	9253 TONNEBERGER DR	TECUMSEH	MI	49286
305-1891-00	116 E KILBUCK ST	WYLER, CARROLL M (CAREY)	1217 WAVERLY WAY	LONGWOOD	FL	32750
305-1981-00	216 E KILBUCK ST	MURPHY, GEORGE F & CHERYL L	2501 S FLAGLER RD	WEST PALM BEACH	FL	33401
305-2000-00	306 E KILBUCK ST	GARRETT-WILLIS VERNESE & LUJON, DEBORAH L	306 E KILBUCK ST	TECUMSEH	MI	49286
305-2010-00	308 E KILBUCK ST	DEAVERS, MICHELLE	308 E KILBUCK ST	TECUMSEH	MI	49286
305-2030-00	307 S MAUMEE ST	LOWER LIGHT MISSION DWIGHT SHOEMAKER	20469 DEERFIELD RD.	DEERFIELD	MI	49238
305-2051-00	311 S MAUMEE ST	DUNCAN TRUST, HAROLD L	311 S MAUMEE ST	TECUMSEH	MI	49286
305-2060-00	316 S OTTAWA ST	LANGOILIS, RALPH R & VIRGINIA L	316 S OTTAWA ST	TECUMSEH	MI	49286
305-2071-00	203 E CUMMINS ST	SPREEMAN, LARRY E & ALCYIA S	203 E CUMMINS ST	TECUMSEH	MI	49286
305-2091-00	217 E CUMMINS ST	LEAR, JOSEPH L & CALVIN, LYNN & MARY	217 E CUMMINS ST	TECUMSEH	MI	49286
305-2120-00	221 E CUMMINS ST	BAUGHEY TRUST, HOWARD J	221 E CUMMINS ST	TECUMSEH	MI	49286
305-2140-00	227 E CUMMINS ST	TORREZ, DARIO R & HAMPEL, HEATHER A	227 E CUMMINS ST	TECUMSEH	MI	49286
305-2170-00	231 E CUMMINS ST	WALKER, ROBERT L	231 E CUMMINS ST	TECUMSEH	MI	49286
305-2180-00	315 S MAUMEE ST	KEITH, DAVID A & KRISTINA D	315 S MAUMEE ST	TECUMSEH	MI	49286
305-2181-00	233 E CUMMINS ST	KENNEDY, CAROL A & LEES, COULLEEN	233 E CUMMINS ST	TECUMSEH	MI	49286
305-2191-00	302 S MAUMEE ST	GATES, TERI & FETTY, HERBERT	2690 DINIUS RD	TECUMSEH	MI	49286
305-2194-00	406 E KILBUCK ST	MAURICIO, ARTHUR & REGINA R	406 E KILBUCK ST	TECUMSEH	MI	49286
305-2201-00	311 S WYANDOTTE ST	PIERCY, JERRY & CYNTHIA	311 S WYANDOTTE ST	TECUMSEH	MI	49286
305-2211-00	502 E CHICAGO BLVD	CAMPBELL, SCOTT D & KAREN J	502 E CHICAGO BLVD	TECUMSEH	MI	49286
305-2230-00	506 E CHICAGO BLVD	BUSH, DAPHNE AND LARRY B	506 E CHICAGO BLVD	TECUMSEH	MI	49286
305-2341-00	515 E POTTAWATAMIE ST	SHIELS, WILLIAM & CAROLE	515 E POTTAWATAMIE ST	TECUMSEH	MI	49286
305-2342-00	109 S DIVISION ST	DNW PROPERTY INVESTMENTS,LLC	601 SHELDON ROAD	GRAND HAVEN	MI	49417
325-0021-00	100 S DIVISION ST	DLN, LLC	5546 MILWAUKEE RD	TECUMSEH	MI	49286
325-0040-00	106 S DIVISION ST	SOWERS, MATHEW J & AMY R	106 S DIVISION ST	TECUMSEH	MI	49286
325-0085-00 <sup>(2)</sup>	500 E CUMMINS ST	RYAN, JOHN J & ANNE E	210 W CHICAGO BLVD	TECUMSEH	MI	49286
325-0091-00	416 E CUMMINS ST	BOOT MARTIN JR & CAROL	416 E CUMMINS ST	TECUMSEH	MI	49286
325-0092-00	400 E CUMMINS ST BLK	WALLICH, MARTIN F & PHYLLIS	2800 W CHICAGO BLVD	TECUMSEH	MI	49286
325-0110-00	210 E CUMMINS ST	MONEY, LARRY L	210 E CUMMINS ST	TECUMSEH	MI	49286
325-0120-00	408 S OTTAWA ST	RICHARDS, FLOELLA	408 S OTTAWA ST	TECUMSEH	MI	49286
325-0160-00	410 S OTTAWA ST	SWANGER, JESSICA A	410 S OTTAWA ST	TECUMSEH	MI	49286
325-0170-00	201 E PATTERSON ST	CONSUMERS ENERGY CO	ONE ENERGY PLAZA	JACKSON	MI	49201
325-0190-00	205 E PATTERSON ST BLK	CONSUMERS ENERGY CO	ONE ENERGY PLAZA	JACKSON	MI	49201
325-0200-00	223 E PATTERSON ST	M & S LAND HOLDINGS, LLC	8514 PENNINGTON RD	TECUMSEH	MI	49286
325-0261-00	805 S MAUMEE ST	MARTIN TRUST, DONALD J	145 W CHICAGO BLVD	TECUMSEH	MI	49286
325-0281-00	409 E RUSSELL RD	DAVIS, THOMAS B	409 RUSSELL RD E	TECUMSEH	MI	49286
325-0282-00	411 E RUSSELL RD	ABBCO INC	PO BOX 506	TECUMSEH	MI	49286
325-0311-00	810 S MAUMEE ST	CHAPMAN, TWILA V	810 S MAUMEE ST	TECUMSEH	MI	49286
325-0312-00	701 MILL HWY	MAYNARD MINI SERVICES, INC	101 CARRIAGE DR	TECUMSEH	MI	49286
325-0314-00	MILL HWY	RICHARDSON'S EXCAVATING INC	P O BOX 308	TECUMSEH	MI	49286
325-0321-00	800 S MAUMEE ST	ROBERTS INVESTMENT COMPANY LLC	P.O. BOX 400	TECUMSEH	MI	49286
325-0324-00 <sup>(3)</sup>	606 S MAUMEE ST	G T E TELEPHONE OPER	19845 NORTH US 31 POB 407	WESTFIELD	IN	46074

**Table 3**  
List of Parcels and Property Owners for Second Mailing  
2011 Private Well Survey  
Tecumseh, Michigan

Parcel #	Property Address	Owner Name	Owner Address	Owner City	ST	Zip Code
325-0326-00	700 S MAUMEE ST	TECUMSEH PUBLIC SCHOOLS	212 N OTTAWA ST	TECUMSEH	MI	49286
325-0327-00 <sup>(3)</sup>	MOHAWK ST	G T E TELEPHONE OPER	19845 NORTH US 31 POB 407	WESTFIELD	IN	46074
325-0330-00	610 MOHAWK ST	LASK, SCOTT R	610 MOHAWK ST	TECUMSEH	MI	49286
325-0370-00	509 MOHAWK ST	BATYIK, FRANK L	3614 NOLAND DR	TECUMSEH	MI	49286
325-0380-00	426 S MAUMEE ST	NOVAK LLC	426 S MAUMEE ST	TECUMSEH	MI	49286
325-0390-00	424 S MAUMEE ST	SLUSARSKI INVESTMENT COMPANY LLC	119 GREENLY STREET	ADRIAN	MI	49221
325-0401-00	414 S MAUMEE ST	BOOT, MARTIN & CAROL	807 RED MILL DR	TECUMSEH	MI	49286
325-0410-00 <sup>(2)</sup>	500 E CUMMINS ST	RYAN, JOHN J & ANNE E	210 W CHICAGO BLVD	TECUMSEH	MI	49286
325-0431-00	707 BLOOD RD	HULL, EDWARD & DONALD	509 E CHICAGO BLVD	TECUMSEH	MI	49286
780-0340-00	203 W RUSSELL RD	MARKS, DAMIEN S	203 W RUSSELL RD	TECUMSEH	MI	49286
780-0360-00	107 W RUSSELL RD	DOWNER, MARK D & SRBLJAN, NICOLE S	107 W RUSSELL RD	TECUMSEH	MI	49286
780-0380-00 <sup>(1)</sup>	805 S EVANS ST	JBM TECUMSEH MFG RE, LLC	707 S EVANS ST	TECUMSEH	MI	49286
780-0490-00	812 S UNION ST	WILSON, RUSSELL E	812 S UNION ST	TECUMSEH	MI	49286
780-0500-00	808 S UNION ST	SEBRING, L PERL & KATHY A	808 S UNION ST	TECUMSEH	MI	49286
780-0530-00	746 S UNION ST	KUTCHI, KARL S & KRIESEL, DENISE L	746 S UNION ST	TECUMSEH	MI	49286
780-0540-00	742 S UNION ST	HUNTER, JOANNA E	742 S UNION ST	TECUMSEH	MI	49286
780-0560-00	734 S UNION ST	STAMPER, ANGELA T	6100 S OCCIDENTAL HWY	TECUMSEH	MI	49286
780-0571-00	730 S UNION ST	FANNIE MAE	14221 DALLAS PARKWAY, SUITE 1000	DALLAS	TX	75254
780-0581-00	726 S UNION ST	POLEY, RONNIE & CAROL	726 S UNION ST	TECUMSEH	MI	49286
810-0060-00	613 S EVANS ST	HOUSEHOLD FINANCE CORP	636 GRAND REGENCY BLVD.	BRANDON	FL	33510
810-0070-00	701 S EVANS ST	BURRIDGE, CRAIG S	701 S EVANS ST	TECUMSEH	MI	49286
810-0080-00 <sup>(1)</sup>	703 S EVANS ST	JBM TECUMSEH MFG RE, LLC	707 S EVANS ST	TECUMSEH	MI	49286
810-0120-00	108 HIAWATHA ST	LARSEN, JAY D & MELISSA A	108 HIAWATHA ST	TECUMSEH	MI	49286
810-0130-00	110 HIAWATHA ST	FLETT, ROBERT A	1401 SHEPHERD RD.	TECUMSEH	MI	49286
810-0150-00	105 MUSCODY ST	WARREN, WILLIAM S & BEVERLY M	105 MUSCODY ST	TECUMSEH	MI	49286
810-0201-00	104 MUSCODY ST	WAYNICK, DOVELYN	4741 HOLLOWAY RD	ADRIAN	MI	49221
810-0210-00	106 MUSCODY ST	ARANDA FAMILY TRUST	106 MUSCODY ST	TECUMSEH	MI	49286
810-0240-00	114 MUSCODY ST	GOMEZ, PAUL & WILLIAMS, ESTHER C	114 MUSCODY ST	TECUMSEH	MI	49286

**Notes:**

- 1) Property owner received a single well survey card for adjacent parcels: 133-4800-00, 780-0380-00, and 810-0810-00.
- 2) Property owner received a single well survey card for adjacent parcels: 325-0085-00 and 325-0410-00.
- 3) Property owner received a single well survey card for adjacent parcels: 325-0324-00 and 325-0327-00.

**Table 4**  
List of Parcels and Property Owners for Third Mailing  
2011 Private Well Survey  
Tecumseh, Michigan

Parcel #	Property Address	Owner Name	Owner Address	Owner City	ST	Zip Code
000-0021-00	320 E CHICAGO BLVD	HELLER, MARTIN	180 MAIN STREET	MADISON	NJ	7940
000-0033-00	106 S MAUMEE ST	SNYDER-BARKER, MICHAEL J & KARLA R	106 S MAUMEE ST	TECUMSEH	MI	49286
000-0193-00	301 E POTTAWATAMIE ST	BROWN TRUST, CONNIE	6900 COLONIA DR	TECUSEH	MI	49286
000-0212-00	313 E POTTAWATAMIE ST	POTTER, BRADLEY W & LINDSAY A	3772 TANNER MARIE DR.	ADRIAN	MI	49221
000-0231-00	110 S MAUMEE ST	RLM LLC	110 S MAUMEE ST	TECUMSEH	MI	49286
000-0241-00	407 E POTTAWATAMIE ST	STRAND, CHAD	407 E POTTAWATAMIE ST	TECUMSEH	MI	49286
000-0293-00	414 E POTTAWATAMIE ST	MARBLE, THOMAS & SHARON	414 E POTTAWATAMIE ST	TECUMSEH	MI	49286
000-0311-00	408 E POTTAWATAMIE ST	LA GORE, DARREN C & BUFFY L	408 E POTTAWATAMIE ST	TECUMSEH	MI	49286
000-0332-00	214 S MAUMEE ST	LOWER LIGHT MISSION DWIGHT SHOEMAKER	20469 DEERFIELD RD.	DEERFIELD	MI	49238
000-0341-00	409 E KILBUCK ST	GUENTHER, JERAME L	409 E KILBUCK ST	TECUMSEH	MI	49286
000-0381-00	308 E POTTAWATAMIE ST	SEAL, MICHAEL C & KATHRYN A	308 E POTTAWATAMIE ST	TECUMSEH	MI	49286
000-0392-00	210 S ONEIDA ST	DOAN, CHRISTOPHER M	210 S ONEIDA ST	TECUMSEH	MI	49286
000-0453-00	211 S ONEIDA ST	DENNIS, MICHAEL R & DAWN M	211 S ONEIDA ST	TECUMSEH	MI	49286
000-0501-00	211 E KILBUCK ST	LARSON, ROBIN	211 E KILBUCK ST	TECUMSEH	MI	49286
000-0512-00	205 S ONEIDA ST	DOAN, CHRISTOPHER MICHAEL	205 S ONEIDA ST	TECUMSEH	MI	49286
000-0513-00	207 S ONEIDA ST	HARMON, ANTHONY E	9968 MATTHEWS HWY	TECUMSEH	MI	49286
000-0521-00	203 S ONEIDA ST	WARD, JAMES K & CYNTHIA L	203 S ONEIDA ST	TECUMSEH	MI	49286
305-0880-00	400 S PEARL ST	HACKETT, ROBERT A	310 S PEARL ST	TECUMSEH	MI	49286
305-0890-00	408 S PEARL ST	VOLL, SHANE F & WOLFORD, TIFFANY M	408 S PEARL ST	TECUMSEH	MI	49286
305-0902-00	401 S EVANS ST	SLUSARSKI INVESTMENT CO, LLC	119 GREENLY STREET	ADRIAN	MI	49221
305-0910-00	412 S PEARL ST	FEDERAL HOME LOAN MORTGAGE CORP	31440 NORTHWESTERN HWY, SUITE 200	FARMINGTON	MI	48334
305-1021-00	502 S PEARL ST	FROLICH, RICHARD J & CONSTANCE	502 S PEARL ST	TECUMSEH	MI	49286
305-1841-00	102 E KILBUCK ST	TUBERVILLE, BILLY R & KATHY J	9253 TONNEBERGER DR	TECUMSEH	MI	49286
305-1981-00	216 E KILBUCK ST	MURPHY, GEORGE F & CHERYL L	2501 S FLAGLER RD	WEST PALM BEACH	FL	33401
305-2000-00	306 E KILBUCK ST	GARRETT-WILLIS VERNESE & LUJON, DEBORAH L	306 E KILBUCK ST	TECUMSEH	MI	49286
305-2010-00	308 E KILBUCK ST	DEAVERS, MICHELLE	308 E KILBUCK ST	TECUMSEH	MI	49286
305-2030-00	307 S MAUMEE ST	LOWER LIGHT MISSION DWIGHT SHOEMAKER	20469 DEERFIELD RD.	DEERFIELD	MI	49238
305-2060-00	316 S OTTAWA ST	LANGOILIS, RALPH R & VIRGINIA L	316 S OTTAWA ST	TECUMSEH	MI	49286
305-2091-00	217 E CUMMINS ST	LEAR, JOSEPH L & CALVIN, LYNN & MARY	217 E CUMMINS ST	TECUMSEH	MI	49286
305-2140-00	227 E CUMMINS ST	TORREZ, DARIO R & HAMPEL, HEATHER A	227 E CUMMINS ST	TECUMSEH	MI	49286
305-2170-00	231 E CUMMINS ST	WALKER, ROBERT L	231 E CUMMINS ST	TECUMSEH	MI	49286
305-2191-00	302 S MAUMEE ST	GATES, TERI & FETTY, HERBERT	2690 DINIUS RD	TECUMSEH	MI	49286
305-2211-00	502 E CHICAGO BLVD	CAMPBELL, SCOTT D & KAREN J	502 E CHICAGO BLVD	TECUMSEH	MI	49286
305-2342-00	109 S DIVISION ST	DNW PROPERTY INVESTMENTS,LLC	601 SHELDON ROAD	GRAND HAVEN	MI	49417
325-0120-00	408 S OTTAWA ST	RICHARDS, FLOELLA	408 S OTTAWA ST	TECUMSEH	MI	49286
325-0170-00	201 E PATTERSON ST	CONSUMERS ENERGY CO	ONE ENERGY PLAZA	JACKSON	MI	49201
325-0190-00	205 E PATTERSON ST BLK	CONSUMERS ENERGY CO	ONE ENERGY PLAZA	JACKSON	MI	49201
325-0200-00	223 E PATTERSON ST	M & S LAND HOLDINGS, LLC	8514 PENNINGTON RD	TECUMSEH	MI	49286
325-0282-00	411 E RUSSELL RD	ABBCO INC	PO BOX 506	TECUMSEH	MI	49286
325-0314-00	MILL HWY	RICHARDSON'S EXCAVATING INC	P O BOX 308	TECUMSEH	MI	49286
325-0324-00 <sup>(1)</sup>	606 S MAUMEE ST	G T E TELEPHONE OPER	19845 NORTH US 31 POB 407	WESTFIELD	IN	46074
325-0327-00 <sup>(1)</sup>	MOHAWK ST	G T E TELEPHONE OPER	19845 NORTH US 31 POB 407	WESTFIELD	IN	46074
325-0390-00	424 S MAUMEE ST	SLUSARSKI INVESTMENT COMPANY LLC	119 GREENLY STREET	ADRIAN	MI	49221



**Table 4**  
List of Parcels and Property Owners for Third Mailing  
2011 Private Well Survey  
Tecumseh, Michigan

Parcel #	Property Address	Owner Name	Owner Address	Owner City	ST	Zip Code
780-0340-00	203 W RUSSELL RD	MARKS, DAMIEN S	203 W RUSSELL RD	TECUMSEH	MI	49286
780-0360-00	107 W RUSSELL RD	DOWNER, MARK D & SRBLJAN, NICOLE S	107 W RUSSELL RD	TECUMSEH	MI	49286
780-0500-00	808 S UNION ST	SEBRING, L PERL & KATHY A	808 S UNION ST	TECUMSEH	MI	49286
780-0540-00	742 S UNION ST	HUNTER, JOANNA E	742 S UNION ST	TECUMSEH	MI	49286
780-0560-00	734 S UNION ST	STAMPER, ANGELA T	6100 S OCCIDENTAL HWY	TECUMSEH	MI	49286
780-0571-00	730 S UNION ST	FANNIE MAE	14221 DALLAS PARKWAY, SUITE 1000	DALLAS	TX	75254
810-0060-00	613 S EVANS ST	HOUSEHOLD FINANCE CORP	636 GRAND REGENCY BLVD.	BRANDON	FL	33510
810-0070-00	701 S EVANS ST	BURRIDGE, CRAIG S	701 S EVANS ST	TECUMSEH	MI	49286
810-0120-00	108 HIAWATHA ST	LARSEN, JAY D & MELISSA A	108 HIAWATHA ST	TECUMSEH	MI	49286
810-0150-00	105 MUSCODY ST	WARREN, WILLIAM S & BEVERLY M	105 MUSCODY ST	TECUMSEH	MI	49286
810-0201-00	104 MUSCODY ST	WAYNICK, DOVELYN	4741 HOLLOWAY RD	ADRIAN	MI	49221
810-0210-00	106 MUSCODY ST	ARANDA FAMILY TRUST	106 MUSCODY ST	TECUMSEH	MI	49286
810-0240-00	114 MUSCODY ST	GOMEZ, PAUL & WILLIAMS, ESTHER C	114 MUSCODY ST	TECUMSEH	MI	49286

**Notes:**

- 1) Property owner received a single well survey card for adjacent parcels: 325-0324-00 and 325-0327-00.

**Table 5**  
List of Parcels and Property Owners for Phone Survey  
2011 Private Well Survey  
Tecumseh, Michigan

Parcel #	Property Address	Owner Name	Owner Address	Owner City	ST	Zip Code
000-0033-00	106 S MAUMEE ST	SNYDER-BARKER, MICHAEL J & KARLA R	106 S MAUMEE ST	TECUMSEH	MI	49286
000-0193-00	301 E POTTAWATAMIE ST	BROWN TRUST, CONNIE	6900 COLONIA DR	TECUMSEH	MI	49286
000-0212-00	313 E POTTAWATAMIE ST	POTTER, BRADLEY W & LINDSAY A	3772 TANNER MARIE DR.	ADRIAN	MI	49221
000-0231-00	110 S MAUMEE ST	RLM LLC	110 S MAUMEE ST	TECUMSEH	MI	49286
000-0241-00	407 E POTTAWATAMIE ST	STRAND, CHAD	407 E POTTAWATAMIE ST	TECUMSEH	MI	49286
000-0332-00	214 S MAUMEE ST	LOWER LIGHT MISSION DWIGHT SHOEMAKER	20469 DEERFIELD RD.	DEERFIELD	MI	49238
000-0341-00	409 E KILBUCK ST	GUENTHER, JERAME L	409 E KILBUCK ST	TECUMSEH	MI	49286
000-0381-00	308 E POTTAWATAMIE ST	SEAL, MICHAEL C & KATHRYN A	308 E POTTAWATAMIE ST	TECUMSEH	MI	49286
000-0501-00	211 E KILBUCK ST	LARSON, ROBIN	211 E KILBUCK ST	TECUMSEH	MI	49286
000-0513-00	207 S ONEIDA ST	HARMON, ANTHONY E	9968 MATTHEWS HWY	TECUMSEH	MI	49286
000-0521-00	203 S ONEIDA ST	WARD, JAMES K & CYNTHIA L	203 S ONEIDA ST	TECUMSEH	MI	49286
305-0880-00	400 S PEARL ST	HACKETT, ROBERT A	310 S PEARL ST	TECUMSEH	MI	49286
305-0890-00	408 S PEARL ST	VOLL, SHANE F & WOLFORD, TIFFANY M	408 S PEARL ST	TECUMSEH	MI	49286
305-0902-00	401 S EVANS ST	SLUSARSKI INVESTMENT CO, LLC	119 GREENLY STREET	ADRIAN	MI	49221
305-0910-00	412 S PEARL ST	FEDERAL HOME LOAN MORTGAGE CORP	31440 NORTHWESTERN HWY, SUITE 200	FARMINGTON	MI	48334
305-0970-00 <sup>(1)</sup>	116 W PATTERSON ST	BARNES, JEFFREY L	116 W PATTERSON ST	TECUMSEH	MI	49286
305-1040-00 <sup>(1)</sup>	506 S PEARL ST	BEECHAM, LINDA P	506 S PEARL ST	TECUMSEH	MI	49286
305-1841-00	102 E KILBUCK ST	TUBERVILLE, BILLY R & KATHY J	9253 TONNEBERGER DR	TECUMSEH	MI	49286
305-1981-00	216 E KILBUCK ST	MURPHY, GEORGE F & CHERYL L	2501 S FLAGLER RD	WEST PALM BEACH	FL	33401
305-2010-00	308 E KILBUCK ST	DEAVERS, MICHELLE	308 E KILBUCK ST	TECUMSEH	MI	49286
305-2030-00	307 S MAUMEE ST	LOWER LIGHT MISSION DWIGHT SHOEMAKER	20469 DEERFIELD RD.	DEERFIELD	MI	49238
305-2060-00	316 S OTTAWA ST	LANGOILIS, RALPH R & VIRGINIA L	316 S OTTAWA ST	TECUMSEH	MI	49286
305-2091-00	217 E CUMMINS ST	LEAR, JOSEPH L & CALVIN, LYNN & MARY	217 E CUMMINS ST	TECUMSEH	MI	49286
305-2140-00	227 E CUMMINS ST	TORREZ, DARIO R & HAMPPEL, HEATHER A	227 E CUMMINS ST	TECUMSEH	MI	49286
305-2170-00	231 E CUMMINS ST	WALKER, ROBERT L	231 E CUMMINS ST	TECUMSEH	MI	49286
305-2211-00	502 E CHICAGO BLVD	CAMPBELL, SCOTT D & KAREN J	502 E CHICAGO BLVD	TECUMSEH	MI	49286
305-2342-00	109 S DIVISION ST	DNW PROPERTY INVESTMENTS,LLC	601 SHELDON ROAD	GRAND HAVEN	MI	49417
325-0120-00	408 S OTTAWA ST	RICHARDS, FLOELLA	408 S OTTAWA ST	TECUMSEH	MI	49286
325-0200-00	223 E PATTERSON ST	M & S LAND HOLDINGS, LLC	8514 PENNINGTON RD	TECUMSEH	MI	49286
325-0282-00	411 E RUSSELL RD	ABBCO INC	PO BOX 506	TECUMSEH	MI	49286
325-0314-00	MILL HWY	RICHARDSON'S EXCAVATING INC	P O BOX 308	TECUMSEH	MI	49286
325-0324-00 <sup>(1,2)</sup>	606 S MAUMEE ST	G T E TELEPHONE OPER	19845 NORTH US 31 POB 407	WESTFIELD	IN	46074
325-0327-00 <sup>(1,2)</sup>	MOHAWK ST	G T E TELEPHONE OPER	19845 NORTH US 31 POB 407	WESTFIELD	IN	46074
325-0390-00	424 S MAUMEE ST	SLUSARSKI INVESTMENT COMPANY LLC	119 GREENLY STREET	ADRIAN	MI	49221
780-0340-00	203 W RUSSELL RD	MARKS, DAMIEN S	203 W RUSSELL RD	TECUMSEH	MI	49286
780-0360-00	107 W RUSSELL RD	DOWNER, MARK D & SRBLJAN, NICOLE S	107 W RUSSELL RD	TECUMSEH	MI	49286
780-0490-00 <sup>(1)</sup>	812 S UNION ST	WILSON, RUSSELL E	812 S UNION ST	TECUMSEH	MI	49286
780-0540-00	742 S UNION ST	HUNTER, JOANNA E	742 S UNION ST	TECUMSEH	MI	49286
780-0560-00	734 S UNION ST	STAMPER, ANGELA T	6100 S OCCIDENTAL HWY	TECUMSEH	MI	49286
780-0571-00	730 S UNION ST	FANNIE MAE	14221 DALLAS PARKWAY, SUITE 1000	DALLAS	TX	75254

**Table 5**  
 List of Parcels and Property Owners for Phone Survey  
 2011 Private Well Survey  
 Tecumseh, Michigan

Parcel #	Property Address	Owner Name	Owner Address	Owner City	ST	Zip Code
810-0060-00	613 S EVANS ST	HOUSEHOLD FINANCE CORP	636 GRAND REGENCY BLVD.	BRANDON	FL	33510
810-0070-00	701 S EVANS ST	BURRIDGE, CRAIG S	701 S EVANS ST	TECUMSEH	MI	49286
810-0130-00 <sup>(1)</sup>	110 HIAWATHA ST	FLETT, ROBERT A	1401 SHEPHERD RD.	TECUMSEH	MI	49286
810-0201-00	104 MUSCODY ST	WAYNICK, DOVELYN	4741 HOLLOWAY RD	ADRIAN	MI	49221
810-0210-00	106 MUSCODY ST	ARANDA FAMILY TRUST	106 MUSCODY ST	TECUMSEH	MI	49286
810-0240-00	114 MUSCODY ST	GOMEZ, PAUL & WILLIAMS, ESTHER C	114 MUSCODY ST	TECUMSEH	MI	49286

**Notes:**

- 1) Well survey cards previously returned "Undeliverable as Addressed."
- 2) Property owner received a single well survey card for adjacent parcels: 325-0324-00 and 325-0327-00.

**Table 6**  
List of Parcels and Property Owners for Fourth Mailing  
2011 Private Well Survey  
Tecumseh, Michigan

Parcel #	Property Address	Owner Name	Owner Address	Owner City	ST	Zip Code
000-0033-00	106 S MAUMEE ST	SNYDER-BARKER, MICHAEL J & KARLA R	106 S MAUMEE ST	TECUMSEH	MI	49286
000-0033-00	106 S MAUMEE ST	SNYDER-BARKER, MICHAEL J & KARLA R	1 MAUMEE CT	ADRIAN	MI	49221-2503
000-0193-00	301 E POTTAWATAMIE ST	BROWN TRUST, CONNIE	6900 COLONIAL DR	TECUMSEH	MI	49286
000-0212-00	313 E POTTAWATAMIE ST	POTTER, BRADLEY W & LINDSAY A	3772 TANNER MARIE DR.	ADRIAN	MI	49221
000-0212-00	313 E POTTAWATAMIE ST	WATTERS, BETH	313 E POTTAWATAMIE ST	TECUMSEH	MI	49286
000-0241-00	407 E POTTAWATAMIE ST	STRAND, CHAD	407 E POTTAWATAMIE ST	TECUMSEH	MI	49286
000-0332-00	214 S MAUMEE ST	LOWER LIGHT MISSION	2200 GLOFF RD	PETERSBURG	MI	49270
000-0341-00	409 E KILBUCK ST	GUENTHER, JERAME L	409 E KILBUCK ST	TECUMSEH	MI	49286
000-0501-00	211 E KILBUCK ST	LARSON, ROBIN	211 E KILBUCK ST	TECUMSEH	MI	49286
000-0521-00	203 S ONEIDA ST	WELLS FARGO HOME MORTGAGE	3476 STATEVIEW BLVD	FORT MILL	SC	29715
305-0902-00	401 S EVANS ST	SLUSARKSI INVESTMENT CO, LLC	119 GREENLY STREET	ADRIAN	MI	49221
305-0910-00	412 S PEARL ST	CRAIG FULTON	412 S PEARL ST	TECUMSEH	MI	49286
305-0970-00	116 W PATTERSON ST	BENSCHOTER, GARY L AND LINDA L	116 W PATTERSON ST	TECUMSEH	MI	49286
305-1040-00	506 S PEARL ST	UNITED MORTGAGE COMPANY	506 S PEARL ST	TECUMSEH	MI	49286
305-1040-00	506 S PEARL ST	FANNIE MAE	14221 DALLAS PARKWAY, SUITE 1000	DALLAS	TX	75254
305-1841-00	102 E KILBUCK ST	MOORE HOMES LLC	7835 BUNTON RD	YPSILANTI	MI	48197
305-2030-00	307 S MAUMEE ST	LOWER LIGHT MISSION	2200 GLOFF RD	PETERSBURG	MI	49270
305-2060-00	316 S OTTAWA ST	LANGOILIS, RALPH R & VIRGINIA L	316 S OTTAWA ST	TECUMSEH	MI	49286
305-2170-00	231 E CUMMINS ST	WALKER, ROBERT L	231 E CUMMINS ST	TECUMSEH	MI	49286
305-2170-00	231 E CUMMINS ST	LEWIS, MELVIN AND JANE	898 E CHICAGO BLVD	TECUMSEH	MI	49286
305-2211-00	502 E CHICAGO BLVD	CAMPBELL, SCOTT D & KAREN J	502 E CHICAGO BLVD	TECUMSEH	MI	49286
325-0282-00	411 E RUSSELL RD	ABBOTT, MILTON	805 SOUTH MAUMEE	TECUMSEH	MI	49286
325-0314-00	MILL HWY	RICHARDSON'S EXCAVATING INC	P O BOX 308	TECUMSEH	MI	49286
325-0390-00	424 S MAUMEE ST	SLUSARSKI INVESTMENT COMPANY LLC	119 GREENLY STREET	ADRIAN	MI	49221
780-0340-00	203 W RUSSELL RD	MARKS, DAMIEN S	203 W RUSSELL RD	TECUMSEH	MI	49286
780-0360-00	107 W RUSSELL RD	SEC OF HOUSING & URBAN DEV	50 LOUIS NW	GRAND RAPIDS	MI	49503
780-0490-00	812 S UNION ST	HOME LOAN SERVICING LP	7105 CORPORATE DR, # PTX-B-32	PLANO	TX	75024-4100
780-0560-00	734 S UNION ST	STAMPER, ANGELA T	6100 S OCCIDENTAL HWY	TECUMSEH	MI	49286
810-0060-00	613 S EVANS ST	GIFFORD, ELIZABETH	6486 WISNER	ADRIAN	MI	49221
810-0070-00	701 S EVANS ST	BURRIDGE, CRAIG S	701 S EVANS ST	TECUMSEH	MI	49286
810-0130-00	110 HIAWATHA ST	FLETT, ROBERT A	87 LAKESHORE POINTE DR, APT 40	HOWELL	MI	48843-6502

**Notes:**

Red text indicates updated owner information.

**Table 7**  
List of Parcels and Property Owners for Door-to-Door Survey  
2011 Private Well Survey  
Tecumseh, Michigan

Parcel #	Property Address	Owner Name	Owner Address	Owner City	ST	Zip Code
000-0193-00	301 E POTTAWATAMIE ST	BROWN TRUST, CONNIE	6900 COLONIA DR	TECUSEH	MI	49286
000-0212-00	313 E POTTAWATAMIE ST	POTTER, BRADLEY W & LINDSAY A	3772 TANNER MARIE DR.	ADRIAN	MI	49221
000-0231-00	110 S MAUMEE ST	RLM LLC	110 S MAUMEE ST	TECUMSEH	MI	49286
000-0341-00	409 E KILBUCK ST	GUENTHER, JERAME L	409 E KILBUCK ST	TECUMSEH	MI	49286
000-0381-00	308 E POTTAWATAMIE ST	SEAL, MICHAEL C & KATHRYN A	308 E POTTAWATAMIE ST	TECUMSEH	MI	49286
000-0501-00	211 E KILBUCK ST	LARSON, ROBIN	211 E KILBUCK ST	TECUMSEH	MI	49286
000-0521-00	203 S ONEIDA ST	WARD, JAMES K & CYNTHIA L	203 S ONEIDA ST	TECUMSEH	MI	49286
305-0890-00	408 S PEARL ST	VOLL, SHANE F & WOLFORD, TIFFANY M	408 S PEARL ST	TECUMSEH	MI	49286
305-0902-00	401 S EVANS ST	SLUSARSKI INVESTMENT CO, LLC	119 GREENLY STREET	ADRIAN	MI	49221
305-1040-00	506 S PEARL ST	BEECHAM, LINDA P	506 S PEARL ST	TECUMSEH	MI	49286
305-1841-00	102 E KILBUCK ST	TUBERVILLE, BILLY R & KATHY J	9253 TONNEBERGER DR	TECUMSEH	MI	49286
305-1981-00	216 E KILBUCK ST	MURPHY, GEORGE F & CHERYL L	2501 S FLAGLER RD	WEST PALM BEACH	FL	33401
305-2010-00	308 E KILBUCK ST	DEAVERS, MICHELLE	308 E KILBUCK ST	TECUMSEH	MI	49286
305-2060-00	316 S OTTAWA ST	LANGOILIS, RALPH R & VIRGINIA L	316 S OTTAWA ST	TECUMSEH	MI	49286
305-2091-00	217 E CUMMINS ST	LEAR, JOSEPH L & CALVIN, LYNN & MARY	217 E CUMMINS ST	TECUMSEH	MI	49286
305-2140-00	227 E CUMMINS ST	TORREZ, DARIO R & HAMPPEL, HEATHER A	227 E CUMMINS ST	TECUMSEH	MI	49286
305-2170-00	231 E CUMMINS ST	WALKER, ROBERT L	231 E CUMMINS ST	TECUMSEH	MI	49286
305-2211-00	502 E CHICAGO BLVD	CAMPBELL, SCOTT D & KAREN J	502 E CHICAGO BLVD	TECUMSEH	MI	49286
325-0200-00	223 E PATTERSON ST	M & S LAND HOLDINGS, LLC	8514 PENNINGTON RD	TECUMSEH	MI	49286
325-0390-00	424 S MAUMEE ST	SLUSARSKI INVESTMENT COMPANY LLC	119 GREENLY STREET	ADRIAN	MI	49221
780-0340-00	203 W RUSSELL RD	MARKS, DAMIEN S	203 W RUSSELL RD	TECUMSEH	MI	49286
780-0360-00	107 W RUSSELL RD	DOWNER, MARK D & SRBLJAN, NICOLE S	107 W RUSSELL RD	TECUMSEH	MI	49286
780-0490-00	812 S UNION ST	WILSON, RUSSELL E	812 S UNION ST	TECUMSEH	MI	49286
780-0560-00	734 S UNION ST	STAMPER, ANGELA T	6100 S OCCIDENTAL HWY	TECUMSEH	MI	49286
780-0571-00	730 S UNION ST	FANNIE MAE - Chris Silberhorn lives in house	14221 DALLAS PARKWAY, SUITE 1000	DALLAS	TX	75254
810-0060-00	613 S EVANS ST	HOUSEHOLD FINANCE CORP	636 GRAND REGENCY BLVD.	BRANDON	FL	33510
810-0060-00	613 S EVANS ST	HOUSEHOLD FINANCE CORP	636 GRAND REGENCY BLVD.	BRANDON	FL	33510
810-0070-00	701 S EVANS ST	BURRIDGE, CRAIG S	701 S EVANS ST	TECUMSEH	MI	49286
810-0070-00	701 S EVANS ST	BURRIDGE, CRAIG S	701 S EVANS ST	TECUMSEH	MI	49286
810-0130-00	110 HIAWATHA ST	FLETT, ROBERT A	1401 SHEPHERD RD.	TECUMSEH	MI	49286
810-0130-00 <sup>(1)</sup>	110 HIAWATHA ST	FLETT, ROBERT A	1401 SHEPHERD RD.	TECUMSEH	MI	49286
810-0201-00	104 MUSCODY ST	WAYNICK, DOVELYN (Randy Taylor new owner)	4741 HOLLOWAY RD	ADRIAN	MI	49221
810-0201-00	104 MUSCODY ST	WAYNICK, DOVELYN	4741 HOLLOWAY RD	ADRIAN	MI	49221
810-0210-00	106 MUSCODY ST	ARANDA FAMILY TRUST	106 MUSCODY ST	TECUMSEH	MI	49286
810-0210-00	106 MUSCODY ST	ARANDA FAMILY TRUST	106 MUSCODY ST	TECUMSEH	MI	49286
810-0240-00	114 MUSCODY ST	GOMEZ, PAUL & WILLIAMS, ESTHER C	114 MUSCODY ST	TECUMSEH	MI	49286
810-0240-00	114 MUSCODY ST	GOMEZ, PAUL & WILLIAMS, ESTHER C	114 MUSCODY ST	TECUMSEH	MI	49286

# Figures

PLOT DATA  
 Drawing Name: J:\027511502751.15.05.dwg  
 Operator Name: STEHLE, DIANAH  
 Drawing Plot Scale: 0.386863

Dwg Size: 0.55 Mb  
 Plot Date: September 28, 2011  
 Plot Time: 12:45 PM

Attached Xrefs:  
 Attached Images:  
 Layout:

bm100110 (No Wetlands)  
 FIG01 Well Surv Results

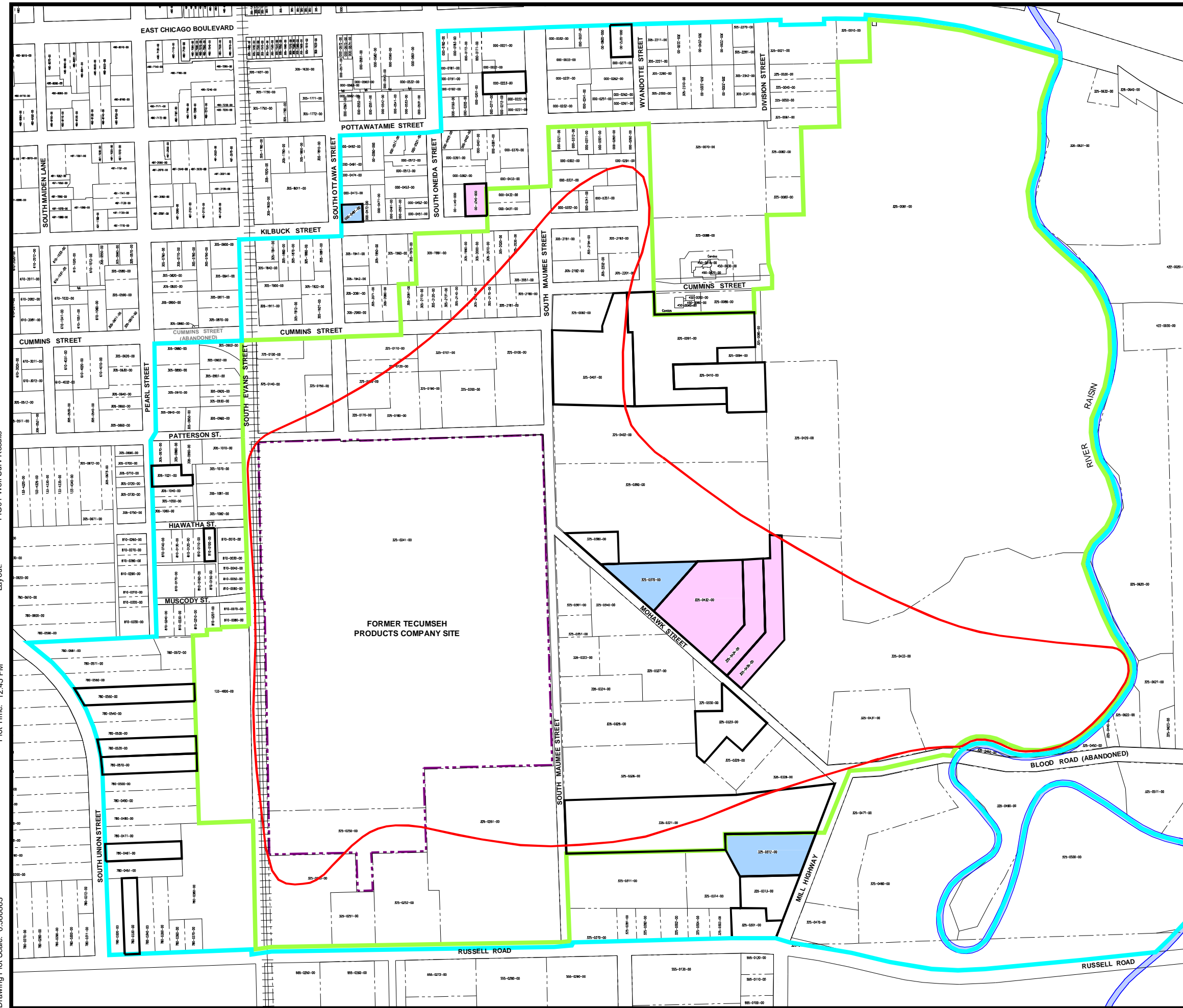

**LEGEND**

- FORMER TECUMSEH PRODUCTS SITE BOUNDARY
- PARCEL BOUNDARY
- PARCEL ID NUMBER
- RAILROAD TRACKS (APPROXIMATE LOCATION)
- BOUNDARY OF AREA THAT RECEIVED NOTICES OF OFF-SITE MIGRATION
- BOUNDARY OF AREA AFFECTED BY GROUNDWATER USE ORDINANCE
- EXTENT OF VOCs ABOVE MDEQ PART 201 DRINKING WATER CRITERIA

**SURVEY RESULTS**

- PROPERTIES WITH PRIVATE WELLS NOT IN USE
- PROPERTIES WITH PRIVATE WELLS AS A PRIMARY WATER SUPPLY
- PROPERTIES WITH PRIVATE WELLS AS A SECONDARY WATER SUPPLY

**NOTES**

- BASE MAP DEVELOPED FROM SITE PLAN PROVIDED BY THE CITY OF TECUMSEH, DRAWING NO. CITY.DWG, MARCH 2009

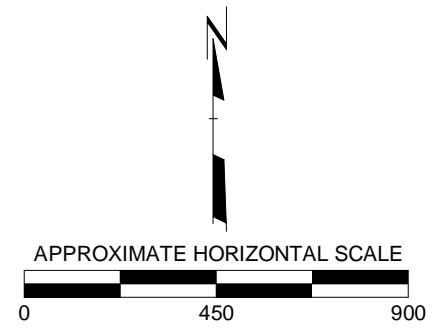

PROJECT:		FORMER TECUMSEH PRODUCTS SITE TECUMSEH, MICHIGAN	
TITLE:		WELL SURVEY RESULTS	
DRAWN BY:	SJL/DGS	SCALE:	AS INDICATED
CHECKED BY:	SEM	PROJ. NO.:	187156.0000.0000
APPROVED BY:	GC	FILE NO.:	02751.15.05.dwg
DATE:	SEPTEMBER 2011	DATE PRINTED:	FIGURE 1

3754 Rancho Drive  
Ann Arbor, MI 48108-2237  
Phone: 734.971.7080  
Fax: 734.971.9022

# Attachment 1





March 24, 2011

«OwnerName»  
«OwnerAddress»  
«OwnerCity», «ST» «ZipCode»

RE: Proposed Groundwater Ordinance Affecting Property at «Address1» («Parcel1»)

Dear Property Owner:

The purpose of this letter is to advise property owners of a proposed City Ordinance amendment restricting the use of groundwater in the vicinity of the former Tecumseh Products Company manufacturing facility at 100 East Patterson Street in Tecumseh, Michigan.

As many residents are aware, Tecumseh Products Company ceased manufacturing operations at the facility in 2008, and sold the property in December of 2009 to Tecumseh Bakery, LLC. As part of that transaction, an environmental investigation was conducted at the facility which detected volatile organic compounds (VOCs) in soil and subsurface groundwater at the property. In March of 2010, Tecumseh Products Company entered into an Administrative Order on Consent (Consent Order) with the United States Environmental Protection Agency (EPA), under which Tecumseh Products Company is investigating the VOCs in soil and groundwater, including any off-site groundwater impacts, in order to propose and implement any final corrective measures necessary to protect human health and the environment from the past release of VOCs at the former Tecumseh Products Company facility.

Tecumseh Products Company previously sent a letter with an enclosed Notice of Migration of Contamination to each owner of property located in the approximate vicinity where subsurface impacted groundwater has been detected. Tecumseh Products Company also implemented a comprehensive well survey to identify and address any private wells in the vicinity of contaminated groundwater. As we indicated in the letter accompanying the Notices of Migration, the City's municipal water supply wells are located in the opposite direction of groundwater flow, isolated by distance and direction from the contaminated groundwater plume. The City also routinely tests its public water system, and these tests verify that the city water supply is free of any VOCs. As an added confirmation, Tecumseh Products Company has installed a monitoring well located between the facility and the City's western water supply wells, and no VOCs have been detected in any of the samples taken from that monitoring well.

Working directly with the Michigan Department of Environmental Quality (MDEQ), and Tecumseh Products Company, the City of Tecumseh has drafted a proposed City Ordinance amendment to further ensure that residents do not come into contact with impacted groundwater. The proposed Ordinance amendment restricts the installation and use of groundwater supply wells at properties that have received the Notice of Migration of Contamination, as well as nearby surrounding properties as an extra precaution. A drawing depicting the restricted zone described in the Ordinance is attached to this letter. The City's municipal water supply system is available at all of the properties located within the restricted zone, and Tecumseh Products Company has offered to pay the cost of plugging any remaining private wells, and connecting any affected properties to the City's municipal water system.

In order to ensure that all properties in the restricted zone with a private well have been identified, Tecumseh Products Company is providing with this letter a **Well Survey Card** to determine if there is a private water supply well at your property. Please take a moment to fill out this **Well Survey Card** and return it in the enclosed stamped self-addressed envelope.

If you have any questions or concerns about the proposed Ordinance amendment or the enclosed Well Survey Card, please feel free to contact me at (731) 707-2889, or Randy Kopke, Tecumseh Products Company Facilities Manager, at (734) 585-9439, or any of the governmental officials listed below.

Sincerely,  
Tecumseh Products Company

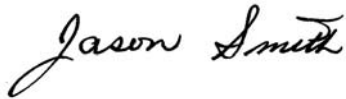
A handwritten signature in black ink that reads "Jason Smith". The signature is written in a cursive, flowing style.

Jason Smith  
Corporate Environmental Director

Enclosures:    **Well Survey Card**  
                  Depiction of Restricted Zone in draft Ordinance

cc:   Randy Kopke, Facilities Manager, Tecumseh Products Company  
      Kevin Welch, Tecumseh City Manager  
      Steven Cunningham, MDEQ  
      Michelle Mullin, EPA  
      Graham Crockford, Sr. Project Manager, RMT Inc.

## Well Survey Card

Property Owner: «OwnerName»

Parcel Address: «Address1»

Parcel ID: «Parcel1»

Is there a private supply well at the property listed above?

Yes

No

If there is a private supply well, how is the well used? (check all that apply)

Well is Not Used

Cleaning and Other Household Use

Drinking Water

Watering Lawn/Garden

Bathing

Other: \_\_\_\_\_

If you have any questions regarding this Well Survey Card, please contact Jason Smith, TPC Corporate Environmental Director at (731) 707-2889 or Randy Kopke, TPC Facilities Manager at (734) 585-9439.

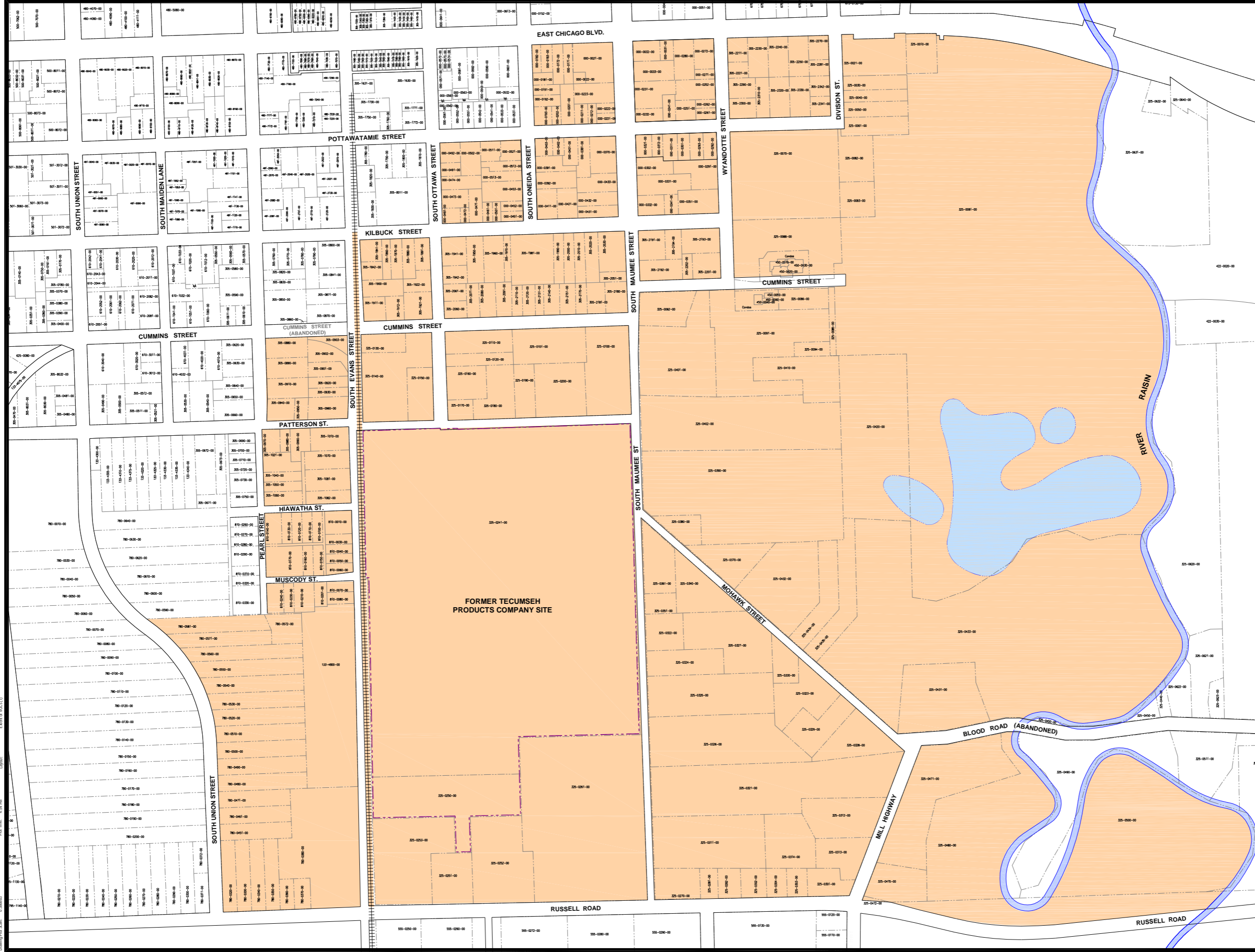

**LEGEND**

- FORMER TECUMSEH PRODUCTS SITE BOUNDARY
- PARCEL BOUNDARY
- 325-0241-00 PARCEL ID NUMBER
- ||||| RAILROAD TRACKS (APPROXIMATE LOCATION)
- AREA OF PROPOSED WELL ORDINANCE

**NOTES**

1. BASE MAP DEVELOPED FROM SITE PLAN PROVIDED BY THE CITY OF TECUMSEH, DRAWING NO. CITY DWG, MARCH 2009.

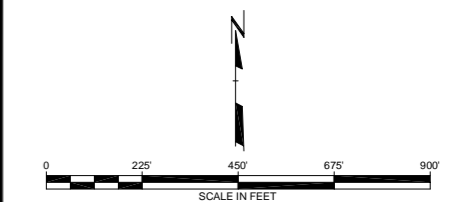

NO.	BY	DATE	REVISION	APP'D.
5.				
4.				
3.				
2.				
1.				

**FORMER TECUMSEH PRODUCTS SITE  
TECUMSEH, MICHIGAN**

**AREA OF PROPOSED WELL ORDINANCE**

DRAWN BY:	SAL	DRAWING SCALE:	PROJECT NO.:
CHECKED BY:	SEM	AS INDICATED	FILE NO.:
APPROVED BY:	GC	DATE PRINTED:	<b>FIGURE 1</b>
DATE:	March 2011		

J:\2011\20110327\15.02.dwg  
 LUCAS, SAM  
 Drawing File Size: 0.386493  
 Date: 3/27/2011 4:54 PM  
 Plot Date: 3/27/2011  
 Plot Time: 4:54 PM  
 Layout: Extent of WCD:10  
 Attached Plots:  
 Attached Images:  
 Date Size: 0.41 Mb  
 Plot Date: 3/27/2011 4:54 PM  
 Plot Time: 4:54 PM

# Attachment 2



May 12, 2011

Regarding: Well Survey Card for Properties Affected by Proposed Groundwater Ordinance

Dear Property Owner:

On March 24, 2011 Tecumseh Products Company sent a letter to advise property owners of a proposed City Ordinance amendment restricting the use of groundwater in the vicinity of the former Tecumseh Products Company manufacturing facility at 100 East Patterson Street in Tecumseh, Michigan. As described in the letter dated March 24, 2011, the City of Tecumseh worked with the Michigan Department of Environmental Quality (MDEQ) and Tecumseh Products Company to draft the proposed City Ordinance amendment to further ensure that residents do not come into contact with impacted groundwater.

In order to ensure that all properties in the restricted zone with a private well have been identified, Tecumseh Products Company included a **Well Survey Card** with the March 24, 2011 letter to help determine if there is a private water supply well (used or unused) at your property. As of today's date, Tecumseh Products Company has not received your completed Well Survey Card. A second copy of the Well Survey Card is enclosed. Please take a moment to fill out this **Well Survey Card** and return it in the enclosed stamped self-addressed envelope.

If you have any questions or concerns about the proposed Ordinance amendment or the enclosed Well Survey Card, please feel free to contact me at (731) 707-2889, or Randy Kopke, Tecumseh Products Company Facilities Manager, at (734) 585-9439, or any of the governmental officials listed below.

Sincerely,  
Tecumseh Products Company

Jason Smith  
Corporate Environmental Director

Enclosures: **Well Survey Card**  
Stamped self-addressed envelope

cc: Randy Kopke, Facilities Manager, Tecumseh Products Company  
Kevin Welch, Tecumseh City Manager  
Steven Cunningham, MDEQ  
Michelle Mullin, EPA  
Graham Crockford, Sr. Project Manager, RMT Inc.

## Well Survey Card

Property Owner: «OwnerName»

Parcel Address: «Address1»

Parcel ID: «Parcel1»

Is there a private supply well at the property listed above?

Yes

No

If there is a private supply well, how is the well used? (check all that apply)

Well is Not Used

Cleaning and Other Household Use

Drinking Water

Watering Lawn/Garden

Bathing

Other: \_\_\_\_\_

If you have any questions regarding this Well Survey Card, please contact Jason Smith, TPC Corporate Environmental Director at (731) 707-2889 or Randy Kopke, TPC Facilities Manager at (734) 585-9439.

# Attachment 3





June 30, 2011

Regarding: Well Survey Card for Properties Affected by the City of Tecumseh Groundwater Use Ordinance

Dear Property Owner:

On March 24, 2011 Tecumseh Products Company sent a letter to advise property owners of a proposed City Ordinance amendment restricting the use of groundwater in the vicinity of the former Tecumseh Products Company manufacturing facility at 100 East Patterson Street in Tecumseh, Michigan. As described in the letter dated March 24, 2011, the City of Tecumseh worked with the Michigan Department of Environmental Quality (MDEQ) and Tecumseh Products Company to draft the Groundwater Use Ordinance amendment to further ensure that residents do not come into contact with impacted groundwater. The City of Tecumseh passed the Groundwater Use Ordinance amendment on June 6, 2011.

In order to ensure that all properties in the restricted zone with a private well have been identified, Tecumseh Products Company included a **Well Survey Card** with the March 24, 2011 letter to help determine if there is a private water supply well (used or unused) at your property. As of today's date, Tecumseh Products Company has not received your completed Well Survey Card. Another copy of the Well Survey Card is enclosed. Please take a moment to fill out this **Well Survey Card** and return it in the enclosed stamped self-addressed envelope.

If you have any questions or concerns about the Groundwater Use Ordinance amendment or the enclosed Well Survey Card, please feel free to contact me at (731) 707-2889, or Randy Kopke, Tecumseh Products Company Facilities Manager, at (734) 585-9439, or any of the governmental officials listed below.

Sincerely,  
Tecumseh Products Company

A handwritten signature in black ink that reads "Jason Smith". The signature is written in a cursive, flowing style.

Jason Smith  
Corporate Environmental Director

Enclosures: **Well Survey Card**  
Stamped self-addressed envelope

cc: Randy Kopke, Facilities Manager, Tecumseh Products Company  
Kevin Welch, Tecumseh City Manager  
Graham Crockford, Sr. Project Manager, TRC Companies, Inc.

## Well Survey Card

Property Owner: «OwnerName»

Parcel Address: «Address1»

Parcel ID: «Parcel1»

Is there a private supply well at the property listed above?

Yes

No

If there is a private supply well, how is the well used? (check all that apply)

Well is Not Used

Cleaning and Other Household Use

Drinking Water

Watering Lawn/Garden

Bathing

Other: \_\_\_\_\_

If you have any questions regarding this Well Survey Card, please contact Jason Smith, TPC Corporate Environmental Director at (731) 707-2889 or Randy Kopke, TPC Facilities Manager at (734) 585-9439.

# Attachment 4



August 8, 2011

Regarding: Well Survey Card for Properties Affected by the City of Tecumseh Groundwater Use Ordinance

Dear Property Owner/Tenant:

As many residents are aware, the former Tecumseh Products Company facility in Tecumseh was sold to Tecumseh Bakery, LLC in December of 2009. As part of that transaction, an investigation was conducted at the facility which detected volatile organic compounds (VOCs) in soil and groundwater at the property. In March of 2010, Tecumseh Products Company entered into an Administrative Order on Consent (Consent Order) with the United States Environmental Protection Agency, under which Tecumseh Products Company is investigating the VOCs in soil and groundwater, including off-site groundwater impacts, in order to propose and implement final corrective measures necessary to protect human health and the environment from the past release of VOCs at the former Tecumseh Products Company facility.

To help ensure that residents do not come into contact with impacted groundwater the City of Tecumseh worked with the Michigan Department of Environmental Quality and Tecumseh Products Company to draft a Groundwater Use Ordinance amendment. The City of Tecumseh passed the Groundwater Use Ordinance amendment on June 6, 2011. This Ordinance amendment restricts the installation and use of groundwater supply wells at properties in the vicinity of affected groundwater.

To help ensure that properties in the restricted zone with a private well have been identified, Tecumseh Products Company has undertaken a comprehensive well survey in the area of restricted groundwater use. Tecumseh Products Company is willing to pay the cost of plugging private wells identified by the survey. A **Well Survey Card** is enclosed to determine if there is a private water supply well at your property. Please take a moment to fill out this **Well Survey Card** and return it in the enclosed stamped self-addressed envelope.

If you have any questions or concerns about the Groundwater Use Ordinance amendment or the enclosed Well Survey Card, please feel free to contact me at (731) 707-2889, or Randy Kopke, Tecumseh Products Company Facilities Manager, at (734) 585-9439.

Sincerely,  
Tecumseh Products Company

A handwritten signature in black ink that reads "Jason Smith". The signature is written in a cursive, flowing style.

Jason Smith  
Corporate Environmental Director

Enclosure: **Well Survey Card** with a stamped self-addressed envelope

cc: Randy Kopke, Facilities Manager, Tecumseh Products Company  
Graham Crockford, Sr. Project Manager, TRC Companies, Inc.

## Well Survey Card

Property Owner: «OwnerName»

Parcel Address: «Address1»

Parcel ID: «Parcel1»

Is there a private supply well at the property listed above?

Yes

No

If there is a private supply well, how is the well used? (check all that apply)

Well is Not Used

Cleaning and Other Household Use

Drinking Water

Watering Lawn/Garden

Bathing

Other: \_\_\_\_\_

If you have any questions regarding this Well Survey Card, please contact Jason Smith, TPC Corporate Environmental Director at (731) 707-2889 or Randy Kopke, TPC Facilities Manager at (734) 585-9439.